



Springfield Foundation
For good. For ever.®

Springfield Foundation

'16 Annual Report



Inside

- 1** Message From the President and Director
- 2** Arts & Culture
- 4** Environment
- 6** Education
- 8** Health
- 10** Human Services
- 12** Civic Affairs
- 14** Scholarships
- 16** Legacy Society
- 18** Donor Conversations
- 20** Planned Giving
- 22** Affiliates
- 24** Financials
- 26** New Endowment Funds
- 28** Existing Endowment Funds
- 30** Contributors to New and Existing Funds
- BC** Board of Directors & Staff

Special thanks to Rod Hatfield, our donors, grant recipients and friends of the Springfield Foundation for providing photography for this year's report.



Springfield Foundation
For good. For ever.®

Grants and Scholarships

In 2016 over \$4,042,000 in grants and scholarships were awarded. Discretionary grants including out of cycle and executive director grants totaled \$608,508. Scholarship awards from all funds totaled \$509,623 and included 326 new and renewal awards.

Discretionary Grants

Human Services.....	32%
Arts & Culture.....	12%
Civic Affairs	10%
Environmental Conservation & Animal Welfare.....	12%
Education.....	12%
Health.....	22%

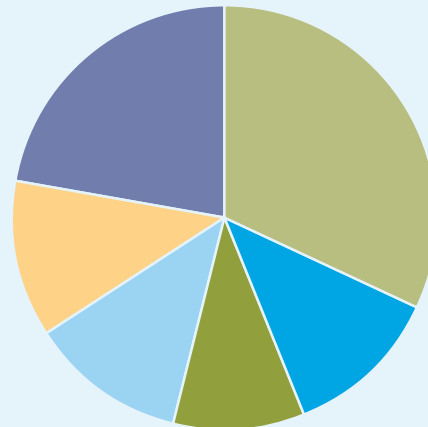

Grants and Scholarships by Fund Type

Discretionary.....	15%
Agency.....	37%
Donor Advised.....	28%
Designated.....	8%
Scholarship.....	12%

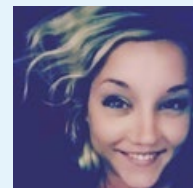
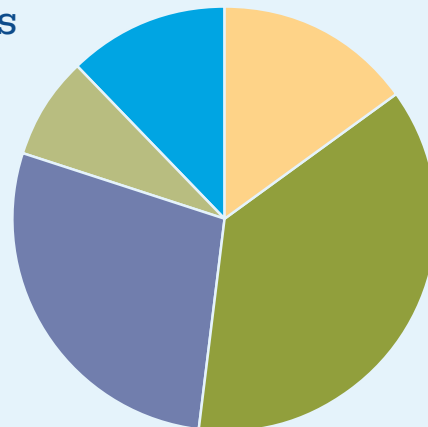

Cover Art

About the Artist: Color Me Chey

Cheyenne Pinkerman is a native of South Charleston, OH and currently resides in Springfield. Cheyenne works for the City of Springfield as a Community Development Specialist. Self-taught, her fascination and creativity with art began at a young age, but really broke through while attending Southeastern High School. She participated in school art competitions which led to her acceptance into the well renowned Columbus College of Art and Design, where she received the Deans scholarship for her artistic achievements. Cheyenne specializes in mixed media focusing primarily on portraits of animals and portraits of individuals, but has a wide array of other artwork. For more information on Cheyenne's work or questions feel free to contact her through Facebook and/or Instagram at, "Color Me Chey", or by email Cheyenneartiste@gmail.com.

Message from the President and Executive Director



Kim Fish

Dear Friends,

For nearly 70 years, the Springfield Foundation has been in existence to improve the quality of life in our area. The Foundation does this by providing financial support to local not for profits and also by providing scholarships to local students. The Foundation is here to help connect donors to causes they care about.

During 2016 the Foundation developed a new Strategic Plan to guide its work for the next several years. The main elements of the plan are to continue to provide support to worthy causes and also to make everyone more aware of the work the Foundation is undertaking.

In 2016 the Foundation decided to become involved in efforts to help revitalize downtown Springfield. They did this by committing \$500,000 over five years to SpringFORWARD. SpringFORWARD is a new not for profit created to help revitalize the downtown by providing financing for local downtown projects. Plans are currently underway to provide more apartment living opportunities and to perhaps have a community market and commercial kitchen.

The Springfield Foundation created 17 new endowment funds in 2016. The Foundation was fortunate enough to receive \$5.7 million in gifts, bringing total assets to \$76 million at the end of 2016. The Foundation distributed nearly \$4.0 million in grants and scholarships.

The Springfield Foundation does wonderful work in our community, but none of it could be done without working with our local not for profit partners and donors.

For **good**. For **ever**.

Kim Fish, President

Ted Vander Roest, Executive Director



Ted Vander Roest



Summer Arts Festival

Written by **TIM ROWE**
Executive Director of the
Summer Arts Festival

Griffin House performing in 2016

Shortly after sunrise, from mid-June through mid-July, rows of lawn chairs begin appearing between the limestone cliffs of Veterans Park. For over fifty years, it has been the time-honored method for reserving a prime spot for a great evening of admission-free summer concerts, music and theater at The Summer Arts Festival!

In 1967, Jackson Wiley, then conductor of the Springfield Symphony Orchestra, gathered representatives from local arts organizations and non-profits to raise funds for a full month of concerts, plays,

and children activities in three park venues: the Snyder Park band shell, the large shelter house across from the Snyder Park lagoon, and a portable platform stage against the cliffs in Cliff Park, now known as Veterans Park.

Incorporated in May of 1967 as the Springfield Arts Festival, Inc., the organization's board of directors changed their name to the "Springfield Arts Council" in 1971 and installed a permanent stage in Cliff Park, using volunteer labor and donated materials.

The organization hired its first executive director in 1974 and the office for the organization was located upstairs at the equipment barn across from the lagoon in Snyder Park.

In the late 1990s, a multi-purpose building was constructed to the west of the Veterans Park stage to house dressing rooms, a small shop, and a concession facilities. But eventually, artists and audience needed more to make their experience at the festival more enjoyable.

Renovations in Veterans Park, designed by internationally acclaimed architect Pietre Van Dyke, were completed in 3 phases, with the first phase including a restroom/concession building to the east of the amphitheater in 2003. The second phase, completed in 2005, included a new stage with a lighting canopy, a re-graded lawn seating area, lighting in the parking lot, and a technical productions building and deck at the rear of the amphitheater. In 2010, the third phase added a second restroom/concession facility and terrace to the west of the amphitheater.

After five decades of Festival concerts featuring hundreds of bands, artists and performers, the Summer Arts Festival is a community tradition, visited by annual attendees estimated at 80,000 people each summer. However, while the Festival is admission-free to attend, it is not free to produce, and financial support is critical to its operation and success.

The Springfield Foundation recognizes the value of the Summer Arts Festival to the community and provides support to Festival operations (such as crew and staff and behind the scenes equipment and maintenance.) Additionally, the Foundation provides necessary funding for ASL interpretation and accessibility of the Festival's musicals and family events to Springfield's hearing-impaired population. The Foundation also assists the Summer Arts Festival and other area cultural attractions with marketing opportunities to help spread the word about the cultural treasures in Springfield.

Because of generous donations to the Springfield Arts Council, "Pass the Hat" collections from attendees, sponsorships from local and area businesses, and annual grants and sponsorships from organization such as The Springfield Foundation, The Summer Arts Festival is accessible and available to everyone, and a truly unique event seldom found anywhere but Springfield!

Other Arts Grants Funded:

Clark County Historical Society	
Operational Support.....	\$6,000.00
Clark State Community College PAC	
2017 Season	\$5,000.00
Gammon House Juneteenth	
Gammon House Juneteenth Celebration.....	\$5,000.00
New Carlisle Chautauqua Council, Inc.	
Operational Support.....	\$4,000.00
Springfield Arts Council	
The 2017 Summer Arts Festival	\$10,000.00
Springfield Arts Council	
ASL Interpretation	\$3,600.00
Springfield Foundation	
Arts and culture marketing.....	\$5,000.00
Springfield Museum of Art	
Operational Support.....	\$6,000.00
Springfield Symphony Orchestra Association	
Operational Support.....	\$6,000.00
Tecumseh Muse Machine Club	
Tecumseh Muse Machine Club	\$1,000.00
The Westcott House Foundation	
Operational Support.....	\$6,000.00
Total Arts and Culture	
	\$57,600.00





PAM BENNETT
State Master Gardener Coordinator

Change in Bloom

With the move of the Ohio State University Extension Gateway Learning Gardens, Master Gardener Volunteers have partnered with National Trails Parks and Recreation District to repurpose the former Snyder Park Golf course. With a concern for maintaining the long history of the Springfield Community, the gardens will incorporate historic artifacts from Memorial Hall and Snyder Park. Deeded as greenspace, the vision for the former golf course is to create a public garden in what will be a destination for the ever-increasing tourism base. Master Gardener Volunteers envision a high impact, highly visual experience that flows into plant collections and finally into a natural area for birdwatching and learning about various ecosystems.

In 2015, the Master Gardener Volunteers of Clark County began working on a landscape design master plan for the relocation. Fundraising efforts netted \$80,000 from the Master Gardeners of Clark County and the Springfield Port Authority donated \$50,000 to jumpstart the project. In 2015, the group planted their first Field Trial Research plot in their new location, as well as the Victory Garden, which produced 7,000 pounds of fresh fruits and vegetables, which were donated to the Second Harvest Food Bank.

With the completion of the master plan, development of the gardens will begin in phases. Groundbreaking for Phase I started in the spring of 2016 with the Early Ohio Settlers Garden, the regional Ohio State University turf research plot, improvements to the Victory Garden, and the site preparation for the Garden of Eatin'. Additional gardens to be added will include research plots and perennial gardens. A \$40,000 grant from the Spring-

Other Environment Grants Funded:

Humane Society Serving Clark County, Inc.	
Spay and Neuter Program.....	\$4,000.00
Master Gardeners	
Feature Garden at Snyder Park Gardens.....	\$40,000.00
National Trail Parks and Recreation District	
NTPRD Chiller Ice Arena.....	\$10,000.00
Tecumseh Land Preservation Association	
Operational Support	\$5,000.00
Total Environment, Conservation & Animal Welfare	\$59,000.00

field Foundation, which was approved in 2016, will fund the Feature Gardens. The garden is the grand entrance to the Snyder Park Garden and Arboretum and is a display of annuals, perennials, trees and shrubs encircling the center stage pavilion. Future phases will include a contemplative garden, perennial trials, tree and shrub collections, an outdoor education area, a tower to view the entire site and much more. All of the garden areas will be installed focusing on sustainable gardening practices and will be used to teach others how to be successful in their own gardens.

In addition, the Master Gardener Volunteers are partnering with The Hollandia Gardens Association in the development of the overall gardens. The Hollandia Gardens Association will be fundraising and designing areas that will include a maze and a children's garden. The groups will also be collaborating to create an accessible garden and an outdoor kitchen area. If you are interested in donating to the Snyder Park Gardens and Arboretum project, please contact Pam Bennett at Bennett.27@osu.edu.

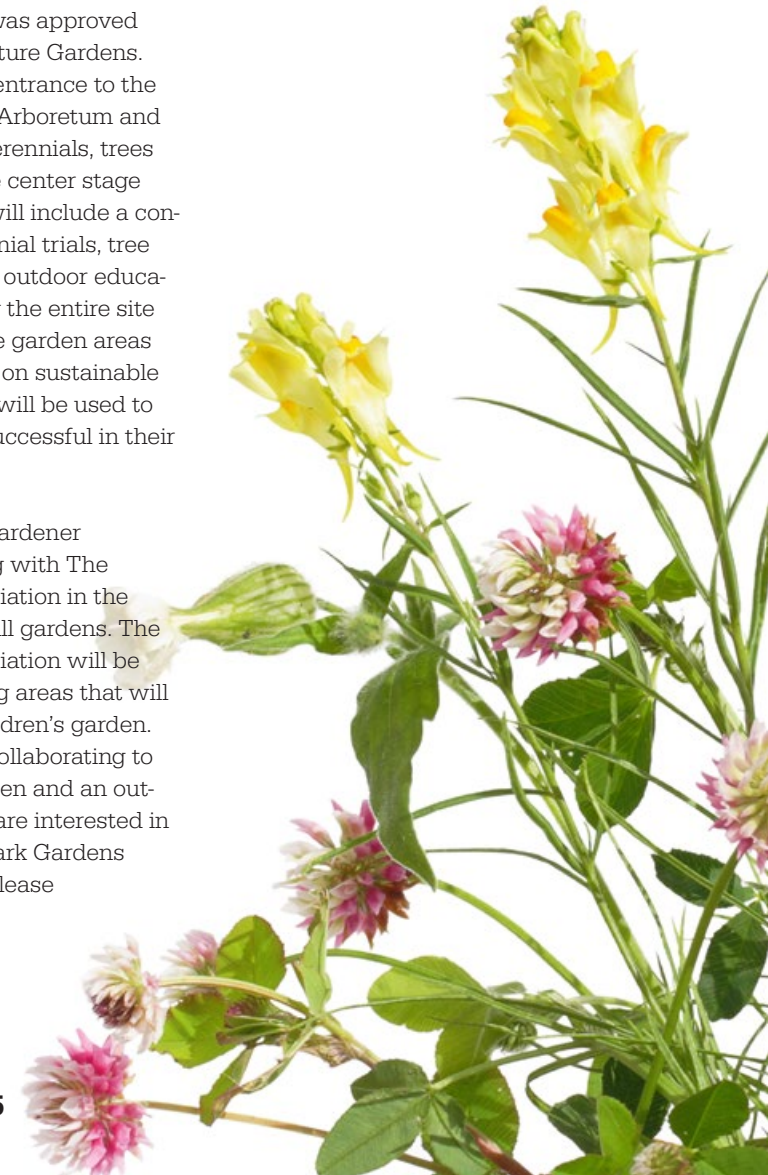

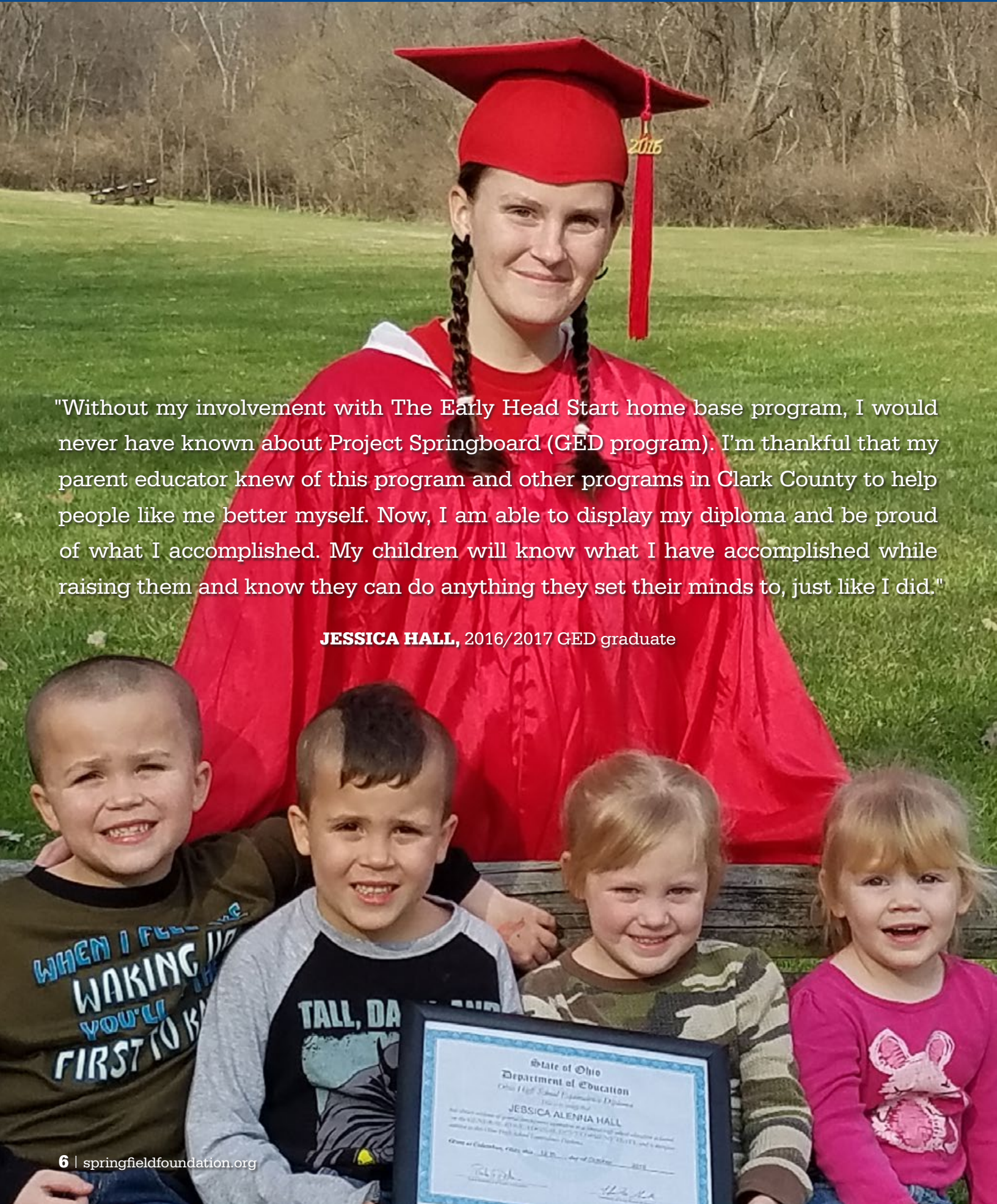

"Without my involvement with The Early Head Start home base program, I would never have known about Project Springboard (GED program). I'm thankful that my parent educator knew of this program and other programs in Clark County to help people like me better myself. Now, I am able to display my diploma and be proud of what I accomplished. My children will know what I have accomplished while raising them and know they can do anything they set their minds to, just like I did."

JESSICA HALL, 2016/2017 GED graduate

Springfield City School District Project Springboard Program

Written by
LYNN PAYTON
Project Springboard

Project Springboard is a comprehensive family literacy program dedicated to raising literacy levels of parents and increasing children's school readiness. There are an estimated 13,044 adults in Clark County who lack a high school diploma or its equivalent (U.S. Census Bureau). A January 2017 Goodling Institute Policy Paper highlights the relationship between parent's educational attainment and the next generation's literacy skills. There continues to be a demand for family literacy services as more children are underprepared to enter school and adults lack the skills and education necessary for employment to support their families. Research supports the many benefits of family literacy programs in addressing these issues.

Project Springboard integrates adult and parenting education, early childhood education and interactive literacy activities between parents and children. Families participate in intensive classroom, home-based and support services. Adults increase their basic skills, prepare for the GED test, transition to employment and postsecondary education and partner in the education of their children. Children develop early language skills and reading readiness and parents are supported in their role as their child's first teacher.

Project Springboard began operation locally in 1996 through a federally funded Even Start grant, which supported these efforts until it was eliminated from the

federal budget in 2012. As government funding dissolved, private foundations were explored to continue offering services to the most educationally and economically disadvantaged residents of Clark County. In 2012, The Springfield City School District was one of seven chosen from over 600 applicants nationally to receive a Barbara Bush Foundation for Family Literacy Grant. To meet the requirements of this grant, a partnership was formed with The Springfield Foundation. This has played a vital role in the continuation of the program.

Project Springboard works toward breaking the cycle of poverty and low literacy in our community through generous support from The Springfield Foundation, The Wilson-Sheehan Foundation and The Dollar General Foundation. Miami Valley Child Development Centers, Inc, and Springfield City School District partner to provide early childhood education services for the program. Project Springboard operates from Clark Early Learning Center and expects to serve 25 families during the 2017-18 program year. For more information, please contact the Office of Family Programming at (937) 505-4344.

Other Education Grants Funded:

Clark County Literacy Coalition	
Basic Literacy	\$7,500.00
Clark County Retired Teachers Association	
The One Room School Program.....	\$2,000.00
Clark State Foundation	
The Champion City Scholars Program.....	\$5,000.00
Crayons to Classrooms	
Operational Support.....	\$5,000.00
Ohio State University Foundation	
OSU EFNEP Farmer's Market Project.....	\$2,300.00
Springfield Christian Youth Ministries-West	
Biz Ba\$ics Entrepreneurship Program	\$2,000.00
Springfield City School District Board of Education	
Project Springboard Family Literacy Program.....	\$5,000.00
Springfield Promise	
Operational Support.....	\$10,000.00
WellSpring	
SPARK.....	\$5,000.00
Wittenberg University	
Wittenberg Health Wellness & Athletics Complex.....	\$10,000.00
Wittenberg University	
Hagen Center's Summer Internship Program.....	\$5,000.00
Total Education	\$58,800.00



Chronic Disease Care Team

There is no better time than now to talk about health, as the 2017 county health rankings are hot off the press, placing our county at 73rd place out of 88 for health outcomes. As a community this is a challenge we face and imperative that we embrace. We can and should rely on each other's skill and expertise to fight this war against premature deaths (predominantly due to drug overdose), lack of access to health care, poorly managed chronic conditions, adult obesity etc., which are the very factors that dragged our ranking south.

Written by
YAMINI TEEGALA, MD
 Medical Director

In early fall of 2016, as part of The Community Health Assessment conducted by our local Health District, Congestive Heart Failure was identified as one of the most common causes of hospital admissions in individuals over the age of 65 and the lack of access to primary care services for such individuals played a significant role on their health outside the hospital and increased readmissions. A need for a Chronic disease program was recognized. Chronic Disease Programs are usually multi-component efforts that include coordination of health services by multidisciplinary teams of health care professionals, patient self-management and patient education. Chronic disease management programs have been shown to improve health outcomes in patients with diabetes, heart failure, hypertension, COPD and anxiety and depression.

Rocking Horse Community Health Center, Springfield Foundation, Springfield Regional Medical Center, Community Mercy Homecare and other ancillary services, joined hands as part of a task force that emerged out of the Community Health Improvement Plan. Patients with Heart Failure that do not have a primary care provider were recognized to be the defined population to improve outcomes. The goal is to reduce hospital admissions while keeping these patients healthy and functional at home. With care coordination as the crux of the model, Rocking Horse was granted funding by the Springfield Foundation to invest in coordinating services that would link individuals with Heart Failure to all the needed services; pharmacy, primary care, home care, dietary, nursing, etc. If transition of care between different settings like hospital and home can be done in a timely and effective manner, health outcomes fair better. This joint venture between various organizations is a good example of a community coalition.

Since the inception of the transitions of care clinic early this year, referral process for any patient who is being discharged from the hospital with Heart failure to establish care at RHCHC has been streamlined alongside of physician, nursing and pharmacy services being provided on-site and home care services being initiated when necessary. The measures of success towards established goals will be tracked and members of the coalition as well as the community will be kept informed.

In conclusion, the success of this community effort should serve as a motivator for entities from various disciplines to come forward to work towards a common goal of making Clark County a happier and healthier place to live.

Kent Youngman, Chief Executive Officer and Yamini Teegala, MD.

Other Health Grants Funded:

Alzheimer's and Related Disorders Association Miami Valley Chapter	
Operational Support for Clark County.....	\$5,000.00
Community Mercy Foundation	
Cancer Care Outreach Program.....	\$9,132.00
Community Mercy Foundation	
Community Mercy Med Assist.....	\$5,000.00
Dayton Children's Hospital	
Cardiology Equipment for Springfield.....	\$5,000.00
National Society to Prevent Blindness - Ohio Affiliate	
Healthyeyes.....	\$10,000.00
Oesterlen Services For Youth, Inc.	
Oesterlen's STAR Group Therapy Program.....	\$5,000.00
Planned Parenthood Southwest Ohio Region	
Operational Support.....	\$5,000.00
Pregnancy Resource Clinic of Clark County	
Healthy Infant Nutrition.....	\$3,000.00
Rocking Horse Children's Health Center	
Chronic Disease Care Coordination.....	\$54,200.00
Rocking Horse Children's Health Center	
CHAMP Care Coordination.....	\$10,000.00
Total Health	\$111,332.00





Second Harvest Food Bank

Food Insecurity in Clark County

Written by
TYRA JACKSON
 Executive Director Catholic Charities
 Southwestern Ohio Second Harvest Food Bank

Food security exists when all people, at all times, have physical and economic access to sufficient safe and nutritious food that meets their dietary needs and food preferences for an active and healthy life. Unfortunately 16.8% of those in Clark County face food insecurity which equates to 22,410 people. Of those, 8,100 are children. The child food insecurity rate in Clark County is 25.5%, which is above the state and the national average. Annually, Second Harvest Food Bank (SHFB) secures nearly six million pounds of food or over 5.5 million meals, but it isn't enough. We still have people struggling to put food on their tables.

Who faces food insecurity and what does it mean? Food insecure households are not necessarily food insecure all the time. Food insecurity may reflect a household's need to make trade-offs between important basic needs, such as housing or medical bills, and purchasing nutritionally adequate foods. Over 60% of those who use Second Harvest Food Bank's direct service programs or receive food from our member agencies have jobs. Many have two part time jobs and are simply trying to make ends meet from month to month.

Hunger and malnutrition have devastating effects on our elder's ability to live independently in their homes, increasing the incidence of adverse health conditions, limitations in daily activity and disabilities. Over 17% of those who walk through our doors are seniors, individuals over the age of 60 who have incomes below or at 200% of the federal poverty guideline. Each month, through our Commodity Supplemental Food Program, we distribute nearly 1,100 food boxes to seniors, and we have a waiting list of over 200 individuals to join the program.

Although food insecurity is harmful to any individual, food insecurity is particularly devastating among children due to their increased vulnerability and potential for long-term consequences. Several studies have demonstrated that food insecurity impacts cognitive development among young children is likened to poorer school performance. In 2016, due to the high rate of childhood food insecurity rates in our community, SHFB commenced a



Weekend Power Pack Food Program. At this time, we distribute 780 bags weekly to students at Clark Preschool and Fulton Elementary School. When in school children receive 2 nutritious meals, but during the weekend often face the issue of not having food in their homes. Through support of the Springfield Foundation and other local foundations, we have secured funds to provide the program through the end of the 2016-2017 school year, but are currently raising funds to continue to program.

Second Harvest Food Bank is proud to serve our community. Whether it is through our direct programs, which include an on-site pantry that operates 5 days a week serving over 1500 individuals monthly, our mobile pantry that takes food out 15 - 20 times a month to food deserts where there are no stores and a lack of transportation, or our senior and children food programs. A large portion of our time is dedicated to working with our 65 member agencies by conducting inspections of their facilities to ensure food is properly handled and stored. To make sure they deliver food in a respectful and non-discriminatory manner.

While it is true that food insecurity affects the homeless and those struggling with substance abuse, the majority of those impacted are people you know. The faces can take on the appearance of your neighbor, family member, or co-worker. Food insecurity can be solved, and it can be done so through time commitment serving the community, financial support, and talking with your legislators about laws and policies that affects the workforce, seniors, children, and our communities.

Other Human Services Grants Funded:

Bethel Churches United Food Pantry	
Bethel Churches United Food Pantry.....	\$7,500.00
Big Brothers Big Sisters of Springfield Inc.	
Youth Mentoring.....	\$5,000.00
Clark County Board of Developmental Disabilities	
LOVE: Loyalty, Openness, Value, Empathy.....	\$2,500.00
Clark County Family & Children First Council	
Substitute Care Resources Program.....	\$3,500.00
Clark County Fuller Center For Housing	
Operational Support.....	\$5,000.00
Covenant United Methodist Church	
Covenant United Methodist Church Freedom School.....	\$2,500.00
Deaf Community Resource Center (DCRC)	
Clark County Deaf Community Resource Center.....	\$25,000.00
Girl Scouts of Western Ohio	
Leadership Experience Program.....	\$3,500.00
Girls on the Run of Dayton, Inc.	
Participant Scholarship Assistance.....	\$1,500.00
Goodwill Easter Seals Miami Valley	
Child Screening Program.....	\$5,000.00
Interfaith Hospitality Network of Springfield	
Overflow Shelter.....	\$8,000.00
Marriage Resource Center of Miami Valley	
Love Well/Live Well (LW2).....	\$2,000.00
On-The-Rise	
Operational Support.....	\$5,000.00
Project Woman of Springfield and Clark County	
Prevention Education.....	\$5,000.00
Ronald McDonald House Charities of the Miami Valley Region, Inc.	
Nights of Stay & Family Room Support.....	\$5,000.00
Rotary Club of Springfield, Ohio Foundation	
Services to People with Disabilities Program.....	\$5,000.00
Second Harvest Food Bank of Clark, Champaign and Logan Counties (Catholic Charities SWO)	
Weekend Backpack Program.....	\$10,000.00
SiFi Ministry	
Safe Harbor House Operational Support.....	\$4,000.00
Springfield Family YMCA	
Financial Assistance.....	\$10,000.00
Springfield Family YMCA	
Adaptive Aquatics.....	\$5,181.00
Springfield Initiative	
Operational Support.....	\$2,500.00
Springfield Peace School	
Peace Camp.....	\$3,000.00
Springfield Soup Kitchen	
Operational Support.....	\$7,500.00
TAC Industries, Inc.	
Operational Support.....	\$10,000.00
The Riding Centre	
Operational Support.....	\$6,000.00
United Way of Clark, Champaign & Madison Counties	
2-1-1 Support.....	\$3,000.00
WellSpring	
Families and Schools Together (FAST).....	\$5,000.00
Total Human Services	\$157,181.00



Lake Development

Written by
DEAN BLAIR
 Executive Director Clark County Fairgrounds

There have been many exciting things happening at the Clark County Fairgrounds in the past year. One of which, is being made possible by a \$25,000 grant from the Springfield Foundation. Our Lake Development Project, a plan to turn a 115-acre former gravel pit turned lake, into a widely known water sports venue, is in its beginning stages. Because of the Springfield Foundation's generosity, the Fairgrounds has entered into an agreement with a motor-sports company to research potential water sports events and pricing quotes and a strategic plan has been developed by a surveying and engineering firm. Next steps on the project include corporate and funding partnerships for the finishing stages of phase one.

The ultimate goal is to host a series of water sports events including: on the water boat shows, Formula series boat races, solar boat races and wave runner races, as well as fishing tournaments. The Fairgrounds is a major component in the tourism industry for Clark County and the development of the lake will only enhance our draw. Currently, events held at the Fairgrounds account for approximately 70% of all tourism traffic in our county.

The Fairgrounds is considered an "up and coming" venue in the powerboat industry and has been the topic of conversation at the American Boat Association's annual meeting, as well as the Indianapolis and Los Angeles trade shows.

The Lake Development project also brings additional resources to the community. The design of a cross-country course will begin around the lake as soon as the weather permits. This course will allow for multiple schools to host local, county, regional and hopefully state cross country competitions. A partnership with CTC and GISA Stem School has been established to help construct the course. Working with and supporting local youth is our mission at the Agriculture Society and these partnerships could not align any better. A new fire barn will be built by



CTC's carpentry class and will be completed by the 4th of July fireworks celebration. An additional \$12,000 grant was awarded to the fairgrounds from the Robert M. Farish Family Building Trades Fund held at the Springfield Foundation. This fund provides grants for educational and training opportunities in the building trades industry for resident of Clark County. Through this grant, CTC will also be constructing a large shelter house located near the lake to be utilized for events.

So much good news, so many new partnerships, so many new friends and strengths recognized. So many positive impressions on our community from all over the nation. And it all began through a grant from the Springfield Foundation. Amazing things are to come from well-sewn seed money. We wish to deeply thank the Foundation for all they are doing for us and this entire community!

Thank you!

Other Civic Affairs Grants Funded:

Antioch College Corporation/WYSO	
Clark County Reporter	\$5,000.00
City of Springfield CultureFest 2017	
CultureFest 2017.....	\$2,500.00
Clark County Agricultural Society	
Lake Development.....	\$25,000.00
Clark County Junior Fair Board Awards Committee	
Ribbons and Rosettes.....	\$500.00
Community Improvement Corporation of Springfield-Clark County	
Operational Support.....	\$2,500.00
Ohio Equine and Agricultural Association	
Operational Support.....	\$5,000.00
Springfield City School District	
A/V Enhancement and Student Tech Training	\$9,953.00
Total Civic Affairs	\$50,453.00

My name is Mona Lloyd

My name is Mona Lloyd and I will have graduated from Capital University in May of 2017 with my BSN. I was raised by a single mother, who I lost to cancer in the summer of 2014 going into my sophomore year. I had to deal with the loss of my mother while worrying about compensating a large amount of money if I wanted to stay in school. I am very thankful for the help I received from the Springfield Foundation and the opportunity to be free from worry about finances while finishing my degree.

Over the years, I have been blessed to receive the Clark County Medical Alliance Nursing Scholarship, the Dorothy M. Mumma Scholarship, and the Thelma Streber Memorial Scholarship. These scholarships helped me obtain a nursing degree at a wonderful liberal arts university. I am very excited to begin my nursing career and use what I have learned from an excellent nursing program. I will start my nursing internship in July of 2017 at the James Cancer Hospital at The Ohio State University. I cannot wait to get started, and could not have reached this point if it weren't for all of the help I received.

Thank you,
Mona Lloyd



Jagdish Singh,
Scholarship Chair and
Daniel Ritter, Merit Scholar

By The Numbers

Total Awarded.....	\$495,998
Applications reviewed	335
Number of new awards*	196
Value of new awards	\$249,748
Number of renewals	130
Value of renewals	\$246,250
Average Scholarship	\$1,521

**Includes awards from the Foundation's competitive Scholarship Program, and from other organizational funds.*

2016 Scholarship Awards:

Catholic Central High School.....	6
Emmanuel Christian Academy ..	1
Greenon High School.....	15
Kenton Ridge High School	8
Northeastern High School.....	10
Northwestern High School	9
Shawnee High School.....	16
Southeastern High School.....	19
Springfield High School	27
Tecumseh High School.....	21
Urbana High School	4
Other Scholarship Types	6





2016 Legacy Society Inductees

From left to right: Jim and Wendy Voorhees, Joyce Dawson, Denise Antrobus, Kyle and Victoria Richards
 Not Pictured: Duane and Michelle Hodge, Tom and Mary Ann LaHaise

Legacy Society Members

- | | | |
|--|--|---|
| John S. Abma | Dick and Marie Flickinger | Robert G. Merkle |
| Mrs. Jean Acton | Dave and Linda Foley | Mary Sharon Miller |
| Anonymous (5) | Jeffrey and Ann Fortescue | Dorothy L. Minor |
| Denise Antrobus | Bill and Debbie Fralick | Wayne and Kathy Moore |
| Mr. and Mrs. Robert Bayley | Stephen and Sandra Geib | Dr. Stanley and Phyllis Nedelman |
| The Andy and Cathy Bell Family | Mr. and Mrs. Peter Gus Geil | Mary Alice and Steve Neely |
| Pat and Ken Benne | Dr. James and Anna Jean Gianakopoulos | Peter and Peggy Noonan |
| Gene Boomer and Dan Nobel | Hal and Beth Goodrich | Dan & Lois O'Keefe |
| Robert and Mary Brandstetter | Brice and Clara Young-Gordon | Plato and Tina D. Pavlatos |
| Bill and Deanna Brougher | Daniel and Rosemary Haemmerle | Ben and Clare Perks |
| Charles A. and Susan E. Brougher | Nancy Henderson | Bishop Cecil and Roseann Pratt |
| Dr. Robert and Linda Brown | Duane and Michelle Hodge | Dr. Michael and Robin Pfeil |
| Helen J. Brumfield | Chuck and Sallie Ingle | Dr. John W. and Sherril-ann Rechsteiner |
| Rick and Teresa Brumfield | Andrew J. Irick | Kyle and Victoria Richards |
| Gail O. Brunson | Dr. Mabel E. Jackson | Polly Ricketts |
| Robert L. Burton Jr. C.P.A. and
Doris C. Burton Ph.D. | Ron and Jean Jaeckels | Kevin Rose and Marta Wojcik |
| Rick and Linda Butler | Larry and Sherry Kaffenbarger | Kenneth and Mary Rush |
| Bradley W. and Patricia K. Campbell | Mr. Charles Kip | Gayle and David Sanders |
| Dan and Suzie Carey | Robert and Sarah Koogler | William N. and Jane N. Scarff |
| Randall M. and Tamara S. Comer | Gretchen Krafft | Robyn Koch-Schumaker and
Stephen Schumaker |
| Robert and Janet Conway | Marilyn and Kevin Kreider | Dr. Jerry and Kay Shell |
| Dr. and Mrs. Martin J. Cook | Tom and Mary Ann LaHaise | Ms. Jessie L. Shropshire |
| David Cooke | Patricia L. Lavy | Dr. David and Cynthia Smith |
| Lula and Lawrence Cosby | Hattie M. Lawson | Don and Carolyn Smith |
| Jenni and Brock Cox | Adam and Mary Jo Leventhal | Gail V. Smith |
| Cathy Crompton and Ross McGregor | Laurie and Eddie Leventhal | Lester and Priscilla Smithers |
| Joyce Dawson | Ms. Cheryl Lightle & Mr. Wade Skaja | Jack and Tess Spencer |
| Dave and Chris Deitrick | J. Michael and Shelley Lopez | Peter and Barbara Stafford Wilson |
| Earl and Janet Detrich | Michael Manoloff | Jake Studebaker and Alan Ladd |
| John and Karen Detrick | Mel Marsh and Rick Rutan Family Legacy | Ted and Jodi Vander Roest |
| James and Sharon Doyle | Maureen and Joe Massaro | Jim and Wendy Voorhees |
| Joe and Lisa Dunn | Barbara F. Matthies | Ted and Helen Wallace |
| Bill and Dee Edwards | Richard and Vicki Matthies | Chet and Judy Walthall |
| Joan and Andy Elder | Dr. Roland Matthies | Michael and Vickie Whitfield |
| Kit Field | Lawrence E. and Carole A. McCoy | Patty and John Young |
| Patrick Field | Dan and Judy McGregor | Robyn L. Zimmann |
| Dr. Larry and Kim Fish | Jamie and Cameron McGregor | Monte W. Zinn |
| Gordon and Mary Flax | Jim and Nancy McGregor | |
| | Julie B. McGregor | |



Larry Kaffenbarger Kaffenbarger Truck Equipment Company

"I've lived here (New Carlisle) my whole life. Well, at least within a 5-mile radius of the shop. And because it's always been my home, I try to give back locally. I support organizations in New Carlisle, Lawrenceville and North Hampton. I also try to give back to 4-H programs and support local kids at the Clark County Fair. I focus on causes that give back directly to my community.

Growing up we weren't very charitable. My Dad and I were just trying to keep the business afloat. Eventually, when the shop started doing well, I was willing and able to give back.

If it wasn't for the Foundation I wouldn't be much of a Philanthropist. I started becoming involved with the Foundation when someone invited me to join the Partner's in Philanthropy. Eventually, I decided to establish two scholarship funds, one in my mother's memory and the Kaffenbarger Truck Equipment Scholarship. Both were established to support Northwestern High School students. The charitable checking account is my favorite though and I use it the most. I can track my charitable gifts, tax deductions and plan a year in advance.

My plan is to leave a portion of my estate to the Foundation because I know I want to continue to give back. I trust the Foundation to determine where the most need is and give to those causes on my behalf."

Dan McGregor Why the Springfield Foundation?

"My father was a good friend of Fred Cole, one of the founders of the Springfield Foundation so my father's enthusiasm was passed on to me. I served as a Foundation board member and was particularly impressed with the practicality of charitable checking. Philanthropy is an important part of the judeo-christian philosophy, and as a lifelong Episcopalian, it has always been an important part of our life and financial plan. The Springfield Foundation will play an important part in our estate plan. We have setup an advised fund that will support the operations of social agencies and arts oriented organizations on a permanent basis when we are gone. My wife and I support many non-profits in the area of religious, historical and arts activities. Springfield is fortunate to have many strong institutions in all those areas and we enjoy supporting many of those.

My advice to the next generation is to get involved in some way to give back to the community. Philanthropy will take its natural course. The more you give the more you get back."





Planned Giving

Written by
DIAN SCHMID
First Vice President
Financial Advisor
Senior Portfolio Manager
Morgan Stanley

Giving can help make the world a better place for ourselves, our children and future generations. Additionally, a well-structured charitable plan can provide benefits to the causes you care about for generations to come. What is the best way you can give?

Q. What is a direct gift to charity?

A. You can make an outright gift during your lifetime or leave it through your Will as a bequest. Donations to charity often include various types of assets, such as cash and securities, as direct gifts. A gift to a capital campaign is one example of a popular type of direct gift. However it is often easier to leave these types of assets to a community foundation which in turn will provide the gift to your choice of charity for the specific amount and year you choose depending upon the value of your original donation.

Q. What are the estate planning implications of direct gifts?

A. If you make a direct gift, it may lower your estate taxes by removing the asset and its appreciation from your estate. For gifts made at death, there could be an estate tax deduction equal to the amount of the gift.

Q. When should you consider using a professional trustee such as the Springfield Foundation?

A. It may be possible for you or a family member to act as trustee of a trust that you establish for charitable gifts. However, most individuals do not have the time or expertise to effectively perform the duties and responsibilities of a trustee. Charitable trusts and foundations often have additional administrative and investment management requirements that, if not performed correctly, may jeopardize their charitable and financial benefits. I believe your philanthropic dollars should be managed and allocated as strategically as the rest of your wealth. Thus, a foundation such as The Springfield Foundation is a better management choice for the gifts during your life and thereafter.

Q. What is the minimum for giving funds to a foundation?

A. Many individuals think gifts to a foundation are only for the rich. I have advised many clients to donate to the Springfield Foundation as a way to remember or honor a loved one. The foundation will work with you to establish a fund today or a fund for the future. You can make donations over several years in order to meet minimums for the different programs. There are so many ways to serve our community and the Springfield staff can help you with suggestions. Some of my favorites include scholarships for students going into a specific field such as agriculture for the client who is a farmer or education for the donor who is a teacher.

As your assets grow, so does your ability to support the people, institutions and causes that add meaning to your life. In all likelihood, you and your family give generously and are routinely called upon to do more. You may have a very precise idea of what you hope to accomplish through these philanthropic efforts, or you may be in the earlier stages of exploration. Either way, The Springfield Foundation is here to provide you with the support and advice you need to define your philanthropic goals, maximize the impact of your contributions and create an enduring legacy.



The Women's Partnership Fund Has Arrived

Written by
CATHY CROMPTON
WPF Chair

Due to the generosity of our founding members, we have our initial funding to be an official affiliate of the Springfield Foundation. We can now move forward with our mission to improve the lives of women and girls in our community. Our first program to support has been Girls on the Run. This is a national organization, which provides after school lessons and physical activities for girls in elementary schools. GOTR participation has grown from one school to five. Better yet, the group has enough traction that they can finance the girl's shoes, snacks and materials on their own. This leaves the Women's Fund poised to find another arena to influence with grant giving. Each May, we host our annual Extraordinary Women event to appreciate unsung heroes. The list of honorees continues to grow and the luncheon has become a very a special time to illuminate outstanding women. Moving forward, the Women's Partnership Fund continues to prove the strength in numbers.

Winkie Mitchell
Extraordinary Women 2016



Roger and Sharon Evans
2016 AACF Honorees

African-American Community Family of Funds



Written by
PRESTON MACK
AACF Chair

The year 2016 provided various opportunities for the African American Community Family of Funds to positively impact the Springfield community through community outreach, financial support for non-profit organizations and honor community-minded individuals for their selfless efforts in contributing to Springfield's success.

Two, \$2,000 grants were awarded during the June 2016 Gala to organizations which aim to reduce youth violence in our community. H.O.P.E. has been serving Clark County youth for the past 20 years and programs include dealing with anger management and conflict resolution. One of their programs, Building Our Youth and Community, teaches "hard skills" like plumbing, dry wall and electrical. In addition, social "soft skills" are taught to help equip youth to successfully engage with society.

The other, McKinley Hall, is a certified substance abuse and mental health treatment center. Their "Violence Interrupters" program addresses individuals who have grown up in environments that are emotionally scarring, causing a higher risk for engaging in violent behavior.

AACF Honorees, Roger and Sharon Evans, The Robert C. Henry Family, and Dr. Surender Neravetla were honored during the annual Gala for their outstanding civic contributions to Springfield. In July, committee member Patty Young spoke during the Dedication ceremony of the Robert C. Henry Historical Marker, a project the AACF committee helped sponsor, and fund and September marked the first year for the committee to participate in Culture Fest.

Thanks to the Springfield AACF Committee Members and The Springfield Foundation for your dedicated service and The Springfield Community for your support.

Financial Highlights

Our commitment is to maintain and grow the charitable assets entrusted to us. The financial information contained in this annual report is a condensed version of the Fiscal Year 2016 audited financial statements through December 31, 2016. A complete set of the audited financial statements, with accompanying notes and report from independent auditor, Clark Schaefer Hackett, is available at the Springfield Foundation office and on the Foundation's website.

Statement of Financial Position	FY 2016	FY 2015
Cash and cash equivalents	1,532,875	1,546,753
Receivables	172,397	10,910
Investments	74,316,064	69,493,283
Prepaid expenses	20,340	15,294
Furniture and equipment - net	16,408	21,698
Leasehold Improvements - net	18,744	20,367
Total Assets	76,076,828	71,108,305
Total Liabilities	763,675	725,579
Net Assets	75,313,153	70,382,726
Total Liabilities & Net Assets	76,076,828	71,108,305

Combined Statement of Activity	FY 2016	FY 2015
Revenues		
Contributions	5,727,765	6,687,820
Investment Income	1,532,786	3,352,179
Increase in Appreciation on Investments	2,679,117	(2,655,972)
Total Revenues	9,939,668	7,384,027
Expenses		
Grants and Scholarships	3,937,195	7,383,794
Administrative Expenses	199,471	191,574
Fundraising Expenses	221,147	240,855
Programatic Expenses	651,428	514,120
Total Expenses	5,009,241	8,330,343
Increase in Net Assets	4,930,427	(946,316)
Net Assets Beginning of Year	70,382,726	71,329,042
Net Assets End of Year	75,313,153	70,382,726

Investment Overview

A majority of the Springfield Foundation's endowment funds is invested in a "Balanced Pool" portfolio, which is structured for long-term total return. To provide diversification and to reduce overall risk, the investments are divided into carefully defined asset classes. Assets are invested by professional money managers hired by the Foundation through a competitive process. The investment performance of each money manager is monitored by an independent investment consultant retained by the Foundation and overseen by the Foundation's Investment Committee. A list of our current investment managers is available at the Springfield Foundation office.

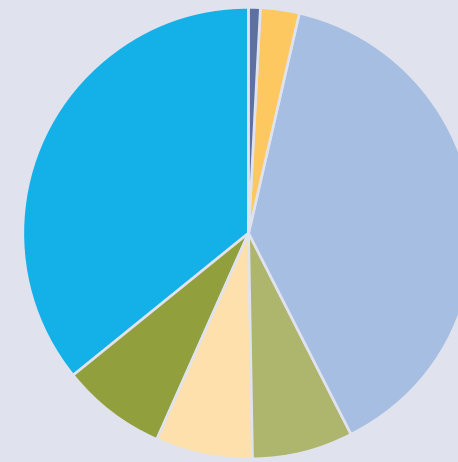

Total Assets by Fund Type
As of December 31, 2016

Fund	Assets
Horizon	\$47,059
Field of Interest	\$3,147,134
Advised	\$42,161,743
Scholarship	\$7,952,105
Designated	\$7,604,420
Unrestricted	\$8,083,292
Agency	\$38,726,510
Total	\$76,076,827

Balanced Fund Investment Performance

As of December 31, 2016

■ Benchmark ■ Balanced Returns

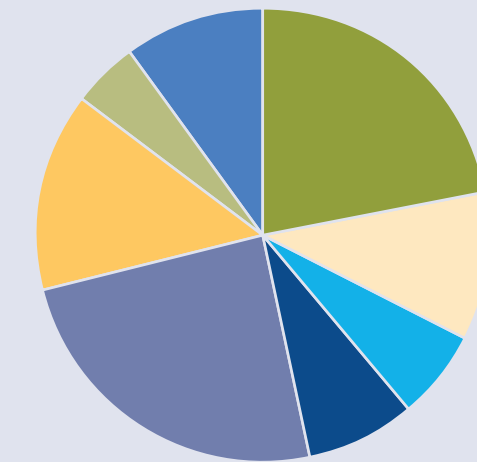
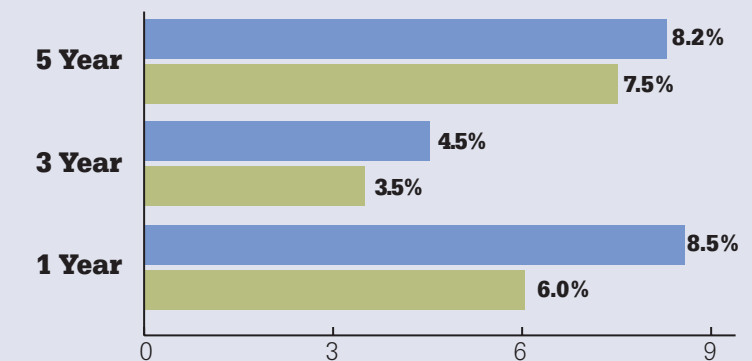

Balanced Pool Investment Asset Mix
As of December 31, 2016

Fixed Income & Cash	22.2%
Large-Cap	10.4%
Mid-Cap	6.3%
Small-Cap	8.0%
International	24.4%
Real Estate	14.2%
Diversified Assets	4.6%
Private Equity	9.9%
Total	100%



Creating Lasting Impact

In 2016, the following donors partnered with the Springfield Foundation to create permanent endowment funds. These new funds will have an impact forever and each builds upon our shared lives and passions.

Dayton Children's Hospital Endowment

The Dayton Children's Hospital Endowment fund is an agency fund established for the unrestricted support for the charitable or educational purposes of Dayton Children's Hospital.

New North Street AME Church Endowment

This designated fund was established for the unrestricted use of New North Street AME church.

New North Street AME Scholarship

This Scholarship Fund was established for members/family members of local AME churches to further their educational studies.

Hertzler House Endowment

Established by an anonymous donor, this designated fund provides support to the Hertzler House, barn and grounds located on the George Rogers Clark Historic Park.

Anonymous #10

Good Shepherd Evangelical Lutheran Church

The Good Shepherd Evangelical Lutheran Church Endowment fund is an agency fund established for the unrestricted use of Good Shepherd Evangelical Lutheran Church.

Good Shepherd Evangelical Lutheran Church Reserve Endowment Fund

This fund is an agency endowment for the unrestricted use of the Good Shepherd Evangelical Lutheran Church.

Mental Health Services

The Mental Health Services Endowment fund is an Agency fund for the unrestricted support of Mental Health Services.

Fortnightly Musical Club Scholarship Fund

Established by the Springfield Fortnightly Musical Club, this scholarship assists graduating seniors from Fairborn High School in Greene County, any Clark County High School or Home-schooled senior to further their studies at an accredited College or University and major in music.

Fred and Maxine Leventhal Scholarship Fund

Established through a gift from the estate of Fred R. Leventhal, this scholarship aids graduates of Springfield High School attending Clark State Community College.

Amrit and Shashi Chadha Charity Fund

This Field of Interest fund provides funding to local homeless shelters and organizations that provide services to individuals with special needs.

Kathleen Wachsmuth Education Scholarship Fund

This scholarship fund benefits college juniors or seniors from any Clark County High School enrolled in an accredited Ohio college or University with a major in Education.

Kathleen Wachsmuth Veterinary Medicine Scholarship

This scholarship fund benefits students from Clark County, Ohio attending an accredited Ohio college or university Pursuing an associates, bachelors, masters, or doctoral degree in veterinary medicine.



Fred Leventhal



Hertzler House



Members of the Fortnightly Musical Club



Ed Everhart

Ted Vander Roest

Kathleen Wachsmuth Catholic Central High School Tuition Assistance Fund

This designated fund awards tuition assistance to students attending Catholic Central High School.

Kathleen Wachsmuth Catholic Central Elementary Tuition Assistance Fund

This designated fund awards tuition assistance to students attending Catholic Central in grades one through eight.

Yellow Springs Riding Centre Association Endowment

Made possible by a gift from Kathleen McMillan, a Yellow Springs artist and Friends of the Riding Center, this fund provides unrestricted support for the charitable or educational purposes of the Riding Centre Association, Yellow Springs, Ohio.

EXISTING ENDOWMENT FUNDS

We are forever grateful to the donors who created these funds which provide for Clark County's long-term benefit and serves as the foundation upon which we Celebrate Life, Passions and Our Community.

Unrestricted Funds

African American Community Fund
Margaret E. Baker Bequest
Weldin R. Baldwin Unrestricted Fund
Thelma Bayley Unrestricted Fund
John Elden Bowman Unrestricted Fund
Charles A. Boyers Bequest
Mary Jo Hauk Bryan and Fred Bryan Unrestricted Fund
Ruby M. Caulfield Unrestricted Endowment Fund
Clark County Community Fund for Arts and Culture
Clark County Community Fund for Civic Affairs
Clark County Community Fund for Education
Clark County Community Fund for Conservation and Environment
Clark County Community Health Fund
Clark County Community Human Services Fund
Elisabeth R. Cole Unrestricted Endowment Fund
Juanita Jeckels Eakins Bequest
Leo and Georgana Fischer Unrestricted Fund
Gordon and Mary Flax Fund
Lenora Freshour Unrestricted Endowment Fund
General Endowment Fund
Max H. and Norma Jeanne Gerke Annuity
Dr. James and Anna Jean Gianakopoulos Unrestricted Fund
Arlin J., Barbara A., & David R. Grisso Memorial Fund
Daniel and Rosemary Haemmerle Annuity
Perry Halley Bequest
The Heckler Family Fund
Lester Held Trust
Initiative Fund
Philip Kepple Unrestricted Fund
Charles E. Kip Unrestricted Fund
Louise Leonard Unrestricted Fund
Martha and Arthur Lutz Unrestricted Fund
Springfield Foundation Merit Scholarship Fund
Justine and William Montanus Unrestricted Fund
Parlato Unrestricted Fund
Paul A. Pence Memorial Fund
Isabelle F. Preston Unrestricted Fund
Charlotte and Harry Smith Unrestricted Fund
Social Service Bureau Fund
Springfield Savings Society Fund
M. Louise Steele Unrestricted Fund
Florence E. Stewart Bequest
Roy R. Sultzbach Bequest
Catherine C. Uhlman Bequest
Annie VanderLinde Unrestricted Fund

Field of Interest Funds

Ralph L. Barlow Cancer Care Fund
Ralph L. Barlow Crippled Children and Retarded Fund
Amrit and Shashi Chadha Charity Fund
Clark County Community Fund for Animals
Dorothy Ella Dowell Fund
Robert M. Farish Family Building Trades Fund
Greater Springfield Day Care Center Children's Fund
Mad River Valley Dental Society Fund

Sylvia K. Mendelson Fund
Helen and Huston Moores Fund
Physical Disabilities Fund
Polly D. Ricketts Animal Welfare Fund
James and Sonya Ryhal Performing Arts and Education Fund
Hilda H. Seaman Memorial Fund
The Dr. David D. Smith Maternal Health Care Fund
Springfield Children's Zoo Fund
Louise Staley Fund
Howard L. Templin Endowment Fund

Designated Funds

Dr. Barbara J. Abma Memorial Fund
Anonymous Charitable Gift Annuity 6
Anonymous Charitable Gift Annuity 8
Arts Collaborative Fund
Jessie Poos Baker Operating Endowment Fund
Charles L. Bauer Fund
Robert B. and Sally Ann Beam Endowment
Charles A. Boyers Children's Home Fund
Dr. Robert and Linda Brown Endowment Fund
Michael H. & Pauline N. Chakeres Endowment Fund
CIC - Career Alliance of Clark County
Elisabeth R. Cole Designated Endowment Fund
Pauline L. Colliver Designated Endowment Fund
Janet A. Conway Insurance Fund
Dr. Martin J. and Mary Ann Cook Fund
Ann P. Cooke Youth Symphony Memorial Fund
Paul U. Deer Children's Home Fund
Warren G. Elliott Fund
Patrick E. Field Endowment
Leo and Georgiana Fischer Designated Fund
David Foley Insurance Fund
The Friends of Piqua Place Endowment
Dr. James and Anna Jean Gianakopoulos Fund
James Gianakopoulos Insurance Fund
Louise and Albert Goodman Fund
Mina H. Hadley Fund
Hare Cookie Lady Fund
Hertzler House Endowment Fund
Laura E. Jacobs Fund
Barbara Deer Kuss Nursing Endowment Fund
Bessie B. Martin Fund
Martin Family Fund
Roland and Maxine Matthies Designated Fund
Lawrence E. and Carole A. McCoy Endowment Fund/
The Lawrence E. and Carole A. McCoy Scholarship Fund
Harris E. Miller
Dorothy M. Mumma Tuition Loan Fund
New North Street AME Endowment Fund
Northwestern-Clark HS Class of 1965 Education Enrichment
NTPRD Veteran's Memorial Park Renovation Project Fund
Evangeline Panos and Catherine Nina Mantis Fund
Ben Wheldon Perks Annuity
Ed Pickering Memorial Fund
Harold S. Pollens Charitable Trust Fund
Dennis Porter Annuity
Lucie M. Robbins Fund
Sig & Ilse Sander Festival Dinner Fund
Smilin' Bob Memorial Heart Attack Fund
The David D. and Cynthia Smith Community Benefit Fund
David and Cynthia Smith Endowment Fund
Carolyn K. Smith Insurance Fund
Springfield Youth Foundation Endowment Fund
John A. and Elizabeth Greenawalt Wagner Designated Fund
John H. and Virginia S. Warren Endowment Fund
Mina E. Newman White Fund
Donald and Dorothy Wiegel Fund (Balanced)
Donald and Dorothy Wiegel Fund (Income)
Monte W. Zinn Insurance Fund

Donor Advised Funds

John S. Abma Endowment Fund
Anonymous Annuity
Anonymous Fund #7
Edward Tague Bell Endowment Fund
Betty Fund
Norman and Mildred Carey Family Endowment Fund
Elisabeth C. Carpentieri Endowment Fund
Chakeres Lifeline Fund
The D.O.V.E. Fund
The E. Lucille Ginn Fund of the Links
Harold Austin and Elizabeth Danielle Chovan Goodrich Fund
Daniel and Rosemary Haemmerle Endowment Fund in Memory of Janice and Stephen
Hartman Rock Garden Operating
Roy and Kathryn Hickee Family Advised Fund
L. Edwin and Mary C. Hoppes Memorial Fund
The Larry and Charlotte Kaffenbarger Endowment Fund
Kiwanis Club Children's Garden Fund
Patricia and Roy Kohl Family Fund
Edward Leventhal Family Advised Fund
Todd & Gabriele Leventhal Family Fund
Robert N. and Ella M. Lupfer Fund
Ruth B. and Thomas F. Mackey Endowment Fund
Roland and Maxine Matthies Family Advised fund
Daniel P. and Judith S. McGregor Family Advised Fund
James B. McGregor Family Advised Fund
Christopher Charles Miller Memorial Endowment Fund
The Noonan Foundation
PCS Advised Fund
Pearl Endowment
Norman A. and Ann N. Pearson Fund
Physical Disabilities Fund of the Springfield Foundation
Timothy Price Memorial Family Fund
Richard and Ann Rice Family Fund
Marion B. Robertson Fund
Rex H. Rowand Endowment Fund
Samuelsson Family Foundation
The Linda S. Sanders Endowment Fund
Shanley Foundation Endowment Fund
Chelsea Valentine Rainbow Trust Fund
Nancy C. Vanderglas Donor Advised Fund
George M. and Pamela A. Walker Family Fund
Hattie Gordon Willens Memorial Fund
Willie D. Fund
Raymond L. Woerber Donor Advised Fund
Women's Partnership Funds

Scholarship Funds

The Springfield Branch AAUW Helen L. Krout Memorial Scholarship
Barbara F. Matthies Scholarship Fund
Kirk Andorfer Memorial Scholarship Fund
Anonymous Fund #9
Chase Baumgardner Memorial Scholarship Fund
Lewis and Jeanne Bookwalter Scholarship Fund
William R. Brannick Memorial Scholarship Fund
Charles A. Brougher Memorial Scholarship Fund
Dr. Robert and Linda Brown Scholarship Fund
Helen J. Brumfield Scholarship Fund
Mary Jo Hauk Bryan and Fred H. Bryan Scholarship fund
Albert H. Carr Memorial Fund
Richard A. & Kay H. Cartmell Memorial Scholarship Fund
Catholic Charities Martha Harrison Memorial Scholarship Fund
Phil Chakeres Scholarship Fund of the Greek Orthodox Church
City Community Hospital School of Nursing Alumni Scholarship Fund

Clark County Medical Society Alliance Nursing Scholarship Fund
Pauline L. Colliver Endowment
Richard "Pup" Conklin Motorcycle Mechanic Scholarship Fund
John J. Corbitt Memorial Scholarship Fund
Barbara A. Beery-Dudrow Memorial Scholarship Fund
Ron Duncan Scholar Athlete Scholarship Endowment Fund
Virginia Edmondson Memorial Scholarship Fund
Education Options Scholarship Fund
Edwards Family Scholarship Fund
George Tehan Fischer Memorial Scholarship Fund
Carl & Frances Fisher Scholarship Fund
Springfield Fortnightly Musical Club Scholarship Fund
Charles L. Fox Family Educators Fund
Lydia E. Freking Fund
Frank Giampetro Scholarship Fund
Waverly Glover Scholarship Fund
Louise and Albert Goodman Scholarship Fund
Sarah J. Hammond Memorial Scholarship Fund
D. Michael Harber II Memorial Scholarship fund
Hare Cookie Lady Scholarship Fund
Ralph H. & Kathryn Ann Harman Memorial Scholarship Fund
Dr. Edna Jean Harper Scholarship Fund
Ed Hart Memorial Engineering Scholarship Fund
William S. and Mary M. Haynes Scholarship fund
Nancy J. Hemry Class of 1951 Memorial Schoalrship
Historic South High School Class of 1968 Scholarship Fund
Home City Federal Savings Bank, Julia Ward Turner, Scholarship
Hoppes International Study Scholarship Fund
Merlin G. Johnson Scholarship Fund
Helen Kaffenbarger Memorial Scholarship
Kaffenbarger Truck Equipment Company
Patricia and Roy Kohl Family Scholarship Fund
Judy Wile Kossoff Memorial Scholarship Fund
Richard E. Kramer Scholarship Fund
Les Femmes des Charities Scholarship Fund
Fred and Maxine Leventhal Scholarship Fund
E. Lucille Ginn Scholarship Fund of the LINKS
Kathryn A. Littleton Scholarship Fund
Frank C. Long Scholarship Fund
Michael Manoloff Scholarship Fund
Brett Arthur Mansfield Memorial Scholarship Fund
Angela Arnold Maras Memorial Scholarship
Mary Masters Scholarship Fund
John Minchin UAW Scholarship Fund
Miner L. Moore Memorial Scholarship Fund
Mu Chi Chapter of Omega Psi Phi Fraternity Scholarship Fund
Dorothy M. Mumma Scholarship Fund
The F. Leonard Murphy Scholarship Fund
Charles V. and Helen H. Myers Scholarship Fund
New North Street AME Scholarship Fund
Northwestern Alumni Scholarship Fund
Penwell Trust Fund
Myron & Helen Porter Scholarship Fund
Dorothy Z. and Howard N. Scarff Memorial Scholarship Fund
Patricia Sharp Memorial Scholarship Fund
Mary Ellen Shockey Memorial Scholarship Fund
SHS Scholarships Program Fund
D. Suzanne Smith Memorial Scholarship Fund
South Charleston Community Club Scholarship Endowment Fund
Jennifer Lou Spencer Memorial Scholarship Fund
Springfield News-Sun Ralph Doyle Endowed Scholarship Fund
Tom Spurgin Memorial Scholarship Fund
Nelson and Belva Stallsmith Scholarship Fund
Gary Edwin Stevenson Memorial Scholarship Fund
Thelma Streber Memorial Scholarship Fund
Sutphen Corporation Scholarship Fund

Tecumseh Education Foundation / John Sipe Music Scholarship Fund
Kyle A. Thomas Memorial Scholarship Fund
Coach Al Turner Memorial Scholarship Fun
Kathleen Wachsmuth Catholic Central High School Tuition Assistance Fund
Kathleen Wachsmuth Catholic Central Elementary Tuition Assistance Fund
Kathleen Wachsmuth Education Scholarship Fund
Kathleen Wachsmuth Veterinary Medicine Scholarship
Hannah Christine Young Memorial Scholarship Fund
Tecumseh High School Class of 1969 Howard Zeller Scholarship Fund

Agency Funds

Anonymous Fund Number 10 Endowment Fund
Dan Ackerman Memorial Fund of The Kiwanis Foundation
Bethie's Sprayground in Snyder Park Endowment Fund
Don Bishop Education & Training Endowment Fund
B-W Greenway Community Land Trust Endowment Fund
Catholic Charities-Martha Endowment Fund
Catholic Charities of Southwestern Ohio Endowment Fund
Champaign Aviation Museum Endowment Fund
The Champaign Residential Services Inc., Endowment Fund
Community Health Foundation Endowment Fund
CHF - Harriet Cousar Scholarship Fund
CHF - Nursing Scholarship Fund
CHF - Ann Somers Field Scholarship Fund
CHF - Bruce Mayer Cardiac Endowment
CHF - Dr. Edwin A. Roberts Scholarship Fund
CHF - John Harter Scholarship Endowment Fund
CHF - Karl and Bertha Mack Schreiber-Rom Scholarship Fund
CHF - Kierstin Nicole Willets Scholarship Endowment Fund
CHF - Marybelle Hodge Tembreull Scholarship Fund
CHF - Nancy Badgley Scholarship Fund
CHF - School of Nursing Fund
CHF - Springfield Business & Professional Women's Scholarship Fund
CHF- Stella Rubart Scholarship Fund
CHF-Cardiac and Respiratory Fund
CHF-Dale Taylor Scholarship Fund
CHP- Karl and Bertha Mack Schreiber Scholarship Fund
Clark County Heritage Center Endowment Fund
Clark County Public Library Endowment
Community Hospital Health Services Foundation
Covenant Presbyterian Church Endowment Fund
Dayton Children's Hospital
Elderly United Endowment Fund
First United Church of Christ Endowment Fund
Friends Care Community (FCC) Endowment Fund
Gary Geis Dance Company Endowment Fund
Rabbi Marianne L. Gevirtz Temple Shalom Fund
Glen Helen Association Endowment Fund
Glen Helen Association Raptor Center Endowment Fund
Good Shepherd Evangelical Lutheran Church Endowment Fund
Good Shepherd Evangelical Lutheran Church Reserve Fund
Grace Evangelical Lutheran Church Endowment Fund
Greenon Local School District Endowment Fund
Grimes Flying Lab Endowment Fund
The Glenn A. Harper Endowment Fund for Preservation on the Ohio Historic National Road(OHNR)
High Street United Methodist Church Cordes Fund
Highlands United Church of Christ Endowment Fund
Highlands United Church of Christ Charlotte L. and William C. Henning Endowment Fund
Hollandia Botanical Gardens Endowment Fund
The Jane P.B. Hollenbeck Ridgewood School Capital Endowment Fund
Jane P. B. Hollenbeck Ridgewood School Endowment Fund
General Operating Fund of the Kiwanis Foundation

Kiwanis Foundation Charlotte L. and William C. Henning Endowment Fund
Conrad Turner Memorial Fund of the Kiwanis Foundation
Scholarship and Student Loan Fund of The Kiwanis Foundation
Logan County Developmental Disabilities Foundation Fund
Mental Health Foundation's Endowment Fund
Mental Health Sevices of Clark and Madison Counties Inc., Endowment Fund
Marguerite Morris, Project Woman Endowment Fund
The National Trail Parks and Recreation District Endowment Fund
Nehemiah Foundation Endowment
OIC Marti Kiser Fund
Ridgewood School Endowment Fund #1
Ridgewood School Endowment Fund #2
The Riding Centre Association Endowment Fund
Rock Garden Endowment
Rotary Inclusive Playground Maintenance Endowment Fund
Rotary Foundation Barlow-Webb Disability Fund
Rotary Foundation Cordes Disability Fund
Rotary Foundation Fox Scholarship Fund
Rotary Foundation McKinney Disability Fund
Rotary Foundation Nurse Scholarship Fund
Rotary Foundation Smith-Barlow Disability Fund
Rotary Foundation Unrestricted Scholarship Fund
Rotary Foundation Welfare Reserve Fund
Second Harvest Foodbank Endowment Fund
John Smarelli Scholarship Fund of the Springfield Symphony Orchestra
Springfield City School District Auditorium Endowment Fund
Springfield Arts Council Endowment Fund
Springfield Museum of Art Endowment Fund
Springfield Symphony Foundation
Springfield Symphony Foundation Bryan Endowment Fund
Conductor's Endowment Fund
Springfield Symphony Foundation Endowment Fund
Springfield Symphony Foundation Littleton Endowment Fund
Springfield Family YMCA Fund
Summer Arts Festival Unrestricted Fund
TAC Enterprise Endowment Fund
Tecumseh Council, Boy Scouts of America Endowment Fund
The Garth O. Briggs Scholarship Fund of the Tecumseh Education Foundation
Tecumseh Land Trust Endowment Fund
United Rehabilitation Services of Springfield Endowment Fund
United Way Endowment Fund
Robert D. Jackson United Way Endowment Fund
United Way KTH Endowment For Champaign County Residents
United Way of Clark, Champaign and Madison Counties Endowment Fund (#2)
Dr. Michael Yerian United Way Endowment for Clark County Residents
Urbana University Fund
The Veterans Park Endowment Fund
WellSpring Endowment Fund
Westcott Endowment Fund
Westcott Education Fund
Yellow Springs Senior Center Endowment Fund

CONTRIBUTORS TO NEW AND EXISTING FUNDS

The Springfield Foundation wishes to thank our many thoughtful donors whose generosity over the past year helped support a wide range of services and programs in our community. THANK YOU for making a difference and for sharing our Passions and Our Community.

3 County Properties LLC
AAUW
Dr. Joyce Abma and Mr. Paul Carr
Mr. Phillip E. Acles
Mr. and Mrs. James E. Acra
Ms. Miste Adams
Advanced Mechanical Services, Inc.
Mr. and Mrs. Robert A. Agle
Michael A. Ahern *
Ms. Nancy Allen
American Legion Post #176
Dr. George Anderson
Mr. and Mrs. Ralph E. Anderson
Mr. and Mrs. Ronald B. Anderson
Mrs. Thelma C. Anderson
Mr. and Mrs. Edward A. Andrus
Mr. and Mrs. Roger Angle *
Anonymous Donor
Anonymous Gift *
Ms. Denise Antrobus
Ms. Cathy E. Appel
Mrs. Zaida C. Aquino
David and Phyllis Arthur *
Mr. and Mrs. Mark T. Arthur
AT&T
Aurora National Life Assurance Co.
Ms. Geneva Bacon
Rosalyn K. Bacon
Ms. Janet D. Baer
Ms. Virginia A. Bageant
Mr. and Mrs. Kenneth F. Bailey
Mr. John R. Baker and Ms. Mary Jo Groves
Pat and Duane Baker *
Mr. and Mrs. Robert N. Bare *
Mr. and Mrs. Daniel Barksdale *
Mr. and Mrs. Andrew D. Barlow
Mr. Lester Barnhart
Mrs. Melinda A. Barnhardt-Jud and
Mr. Henry G. Jud
Mr. Fred Bartenstein *
Barbara Barth *
Mr. Hugh Barnett
Mr. Warren E. Barnett Jr
Mr. and Mrs. John Bartley
Mr. and Mrs. David Bartos
Mrs. Irma Bass
Mr. and Mrs. Vernon Bass
Dr. and Mrs. Rodney E. Batie
Ms. Laura A. Baxter
Andy and Cathy Bell *
Eddie and Heidi Bell

Ms. Alice F. Bell
Bell Nursery USA LLC - Ohio Division
Mr. and Mrs. Larry Beloff
Mr. George R. Benfield
Ken and Pat Benne *
Jeanne W. Bennett *
Mr. and Mrs. Richard Bennett *
Ms. Andrea L. Bennett and
Mr. Andrew C. Miller
Mr. and Mrs. Frederick Berge
Mr. Samuel J. Bernard
Dolores Berrien *
Mrs. Phyllis Berry
Mr. and Mrs. William Berry *
Martha Jo Berschet *
Mr. and Mrs. Philip J. Bertemes
Big Brothers Big Sisters
Bill and Colleen Birch *
Bill Marine Auto Center
Mrs. Anna Gee Blackwell-Hagans
Mr. and Mrs. Michael L. Blankenship
Mr. Richard M. Blatt
Dr. James V. Blazek *
Mr. and Mrs. Clint Bleything
Ms. Claire A. Block
Dr. and Mrs. Thomas Board, Jr.
Mr. and Mrs. Robert A. Boggs
Mr. and Mrs. Rick Boop
Mr. and Mrs. Bruce Borders
Mr. and Mrs. Robert L. Borley *
Ms Sharon D. Bostick
Ms. Patricia L. Bowen
Mr. and Mrs. Bradley Boyer
Mr. and Mrs. R.W. Brandstetter
Mrs. Jeanne R. Braun
Ms. Thelma Bray
Ms Jameka Brent
Mr and Mrs. Dale W. Brewer
Ms. Rachel Brewer
Bright Funds Foundation
Mr. and Mrs. Orville L. Brock
Mr. Richard P. Broderick
Mr. and Mrs. Robert O. Bronston
Bill and Deanna Brougher *
Mrs. Susan A. Brougher *
Mr. and Mrs. Anthony L. Brown
Mr. Dennis Brown
Mr. John A. Brown Jr *
Ms Grace A. Brown
Ms. Pauline R. Brown
Mr. and Mrs. Michelle L. Bruce
Mr. and Mrs. Rick Brumfield *
Mr. and Mrs. Wilbur Bryant
Bryce Hill Inc. *
Buckeye Diamond Logistics, Inc.
Mr. Matthew C. Buehrer
Sam and Barbara Burcham *
Bureau of Workers' Compensation
Ms. Linda L. Burns
Mr. Rick A. Burton
Mr. and Mrs. Charlie Bush
Mr. and Mrs. Richard Butler *
Butler Consulting
Ms. Rita Buturain *
John R. Butz and Joan R. Butz *
B.Z.B. LTD
Mr. Michael Calabrese
Mr. Gary L. Callahan *
Mr. and Mrs. Daniel A. Campbell
Ms. Jane A. Cape
Dan and Suzie Carey *
Mrs. Mildred Carey

Mr. and Mrs. Kenneth W. Carlton
Ms. Barbara D. Carman
Ms. Helen H. Carter
Ms. Susie M. Crawford-Carter
Vivian Carter *
Mr. and Mrs. David M. Castillo
Dr. and Mrs. Amrit Chadha
Mrs. Pauline Chakeres *
Philip and Mandy Chakeres *
Dr. Millie Chamberlin *
Mr. and Mrs. Lynn Dickerson
Champaign Land Preservation
Chamber of Commerce *
Mr. and Mrs. Howard D. Channell
Mr. Jason Channels
Ms. Margaret A. Chapman *
Mr. and Mrs. Frank Chasse
Mr. and Mrs. Richard R. Chasse
Mr. and Mrs. Scott L. Cheney
Mr. and Mrs. James R. Christian
Citizens National Bank
City of Springfield
Mr. Robert E. Clark
Ms. Stephanie R. Clark
Clark County Fairgrounds *
Clark County Literacy Coalition
Clark County Medical Society Alliance
Clark State Community College
Clark State Foundation
Clark-Shawnee Local School District
Mr. and Mrs. Phillip H. Clay *
Ms. Janet Click
Dr. and Mrs. Gene A. Clifton *
Tim and Cathy Coffelt *
Ms. Lori Apple-Cohen
Mr. and Mrs. Samuel J. Coil
Cole, Acton, Harmon, Dunn *
Mr. and Mrs. Alan E. Collins
Randall and Tamara Comer *
Committee For Ferguson
Committee to Elect Herier
Community Health Foundation *
Community Improvement Corporation of
Springfield and Clark County *
Conroy Funeral Home *
Ms. Janet Conway *
Ms. Marinell Cooley
Ms. JoEtta W. Cooper
Mr. and Mrs. Warren R. Copeland
Mr. and Mrs. John Corbitt
Lula and Lawrence Cosby *
Ms. Heather M. Costello
Mr. and Mrs. Brock R. Cox *
Mrs. Joan Cox
Mr. and Mrs. Scott Crabill
Ms. Patricia Cramer *
Ms. Helen B. Cribbs
Nancy J. Crisler
Mr. Matt Croci
Dr. Cathy Crompton *
Steve and Kris Culp *
CMSGT and Mrs. Marvin Dale *
Ms. Dorris J. Daniel
Mr. and Mrs. Gregory D. Daniels
Dr. and Mrs. Richard Darr
Mr. and Mrs. Michael C. Dawson *
Dayton Children's Hospital
Mr. and Mrs. Jacob T. Dean
Ms. Cheryl Sue Deckard
Art and Sylvia Derr *
Jenny L. Deer *
Defense Information Systems Agency
Mr. and Mrs. George Degenhart *

Della Selsor Trust
Mr. and Mrs. Jeff J. Delk
Mrs. Ardath S. Dellapina
Mr. Danny K. DeLong and
Mrs. Peggy L. Griffiths-DeLong
Mr. and Mrs. Ted DeLong
Dr. and Mrs. Joseph Demeter *
Mr. Howard J. Detrick
Mr. and Mrs. Tim Detrick
Mr. and Mrs. Michael Dewine
Mr. and Mrs. B. Lynn Dickerson
Ms. Mary A. Dill
Mr. Craig E. Dillon
Mr. and Mrs. William D. Dillow
Mr. and Mrs. Scott A. Dixon
Mr. and Mrs. Wayne Dixon
Mr. and Mrs. Cuyler Doane
Mr. and Mrs. John P. Dolan
Mr. and Mrs. Andre Doolittle
Ms. Cheryl Dover
Donna Jean Driscoll *
Mr. and Mrs. James R. Drum
Mrs. Karen Duncan *
Ed and Margaret Dunn *
Mr. Doug Dunlap
Mr. and Mrs. Larry W. Durfey
Dr. and Mrs. Michael DuVall *
Earzlink Hearing Care
Katherine L. Eckstrand *
Mr. and Mrs. Timothy D. Extine
Dr. Robert Edmondson
Edward Jones Investments
Linda Egger *
Andy and Joan Elder *
Mr. and Mrs. Kenneth M. Elder *
Ms. Myrna Embry
John and Carol Emerich *
Emmanuel Christian Academy
Ms. Betty A. Engel
Mr. and Mrs. Dana E. Engle *
Ms. Irene Bilal-Engle
Enon Greenon Alumni Association
Mr. David Erickson
David and Virginia Estrop *
Ms. Beverly J. Evans
Mr. and Mrs. Roger Evans
Dr. and Mrs. J. Arthur Faber *
Mr. and Mrs. Percy M. Fagans
Family Physicians of Springfield
Far North Computers, LLC
John S. Federer *
Louis W. Feldmann *
Mr. and Mrs. J. Douglas Ferguson
Mr. Roger D. Ferryman
Mr. Patrick E. Field *
Mr. and Mrs. Stephen Field *
Dr. William Fippin
Ms. Shirley Finney
Larry and Kim Fish *
Ms. Lauren E. Fish
Mr. David Fish
Mr. and Mrs. Joseph Fisher
Gordon Flax
Mr. and Mrs. G. Richard Flax
Dick and Marie Flickinger *
Ms. Nancy J. Flinchbaugh and
Mr. Steven Schlather
Ms. Barbara J. Florence
Florence Realty *
Fluid Quip Inc. *
Mr. William W. Fobes II
Dave and Linda Foley *

Mr. and Mrs. Matthew R. Foley *
Ms. Peg Foley
Mr. and Mrs. E. Gregory Foltz
Eddie and Wendy Ford *
Mr. James Foreman *
Peter and Amy Foreman *
Mr. Jeff Fourman
Ms. Anita L. Fox
Charles F. and Jeannine L. Fox *
Mr. and Mrs. William Fralick *
Mr. and Mrs. Gary R. Frasco *
Mr. James Freed *
Lenora Freshour
Friends Care Community
Friends of Snyder Park
Mr. and Mrs. Edward H. Fulton
Mr. Keith M. Furman
Al and Bonnie Gabbard *
Rebecca Galloway Chapter, Daughters of
the American Revolution
Dr. Ganesh and Dr. Malathi Potdar
Mr. and Mrs. Douglas Gardner
Tarsem C. Garg M.D.
Garick LLC
Mr. and Mrs. Dumas Garrett
Ms. Janet F. Garrett
Mr. & Mrs. Michael Garringer
Garrigan's Inc.
Ms. Debbie S. Garrity
Mr. Jeffrey D. Garverick
Mr. and Mrs. Keith W. Garvin
Mr. and Mrs. James E. Gay
Ms. Rae A. Geake
Mr. and Mrs. P. Gus Geil *
Ms. Barbara M. Gentile
Mr. Mike Gerwick
Mr. and Mrs. Frank Giampetro
Dr. and Mrs. Jim Gибfried *
Art and Alex Gianakopoulos
Mr. and Mrs. Demitrios Gianakopoulos
Dr. James G. Gianakopoulos
Mr. and Mrs. Curtis Gillespie *
Gleam, Inc. *
Glen Helen Association
Mr. Steven Goens *
Mr. and Mrs. Harold A. Goodrich
Mr. Michael Goodwin
Good Shepherd Evangelical
Lutheran Church
Ms. Joan Gould
Grace Evangelical Lutheran Church
Mrs. Candace N. Gram
Mr. and Mrs. Marshall Grant
Greater Springfield Chamber
of Commerce *
Mr. Ronald W. Green *
Mr. Jay Greenland *
Mr. Craig Greentree
Ms. Sammie C. Greer
Ms. Betty J. Grimes
Mr. Mark Grimes *
Mrs. Cindy Griffin
Mr. and Mrs. R. Scott Griffith *
Mr. and Mrs. H. Steven Griesser
The Guarantee Insurance Agency Co
Mr. Matt Guillozet
Mr. Shane Guillozet
Mr. and Mrs. Peter J. Hackett *
Mr. Robert D. Hackett *
Mr. and Mrs. Daniel Haemmerle *
Mr. and Mrs. Alvin Hall
Ms. Diana Hall and Mr. Tom Pipal

Mr. and Mrs. William T. Hallmark
Mr. Preston Hampton *
John Harbage Farm
Keith and Carol Harbaugh *
Mr. and Mrs. Steven H. Harbaugh
Harding Road Pharmacy Inc
Daniel C. Harkins
Robert and Martha Harley *
Dr. Edna Jean Harper and
Mr. Preston Mack
Mr. and Mrs. Donald T. Harris *
Ms. Imogene C. Harris
Ms. Judy Harris
Sharon Perkins Harris
Miriam Harshaw
Mr. and Mrs. Douglas E. Hart
Mr. Joel Hart
Ms. Lynda M. Hart
Mr. and Mrs. Daniel L. Hasting
Ms. Karen Hasting
Mr. and Mrs. Roderick Hatfield
Jack and Jackie Hawkes *
Mr. and Mrs. Stephen Hay
Mr. Clayton Hays *
John and Marlene Hays *
Ms. Sharon M. Hayes
Ms. Vanessa Hayes
Dr. and Mrs. Joe Hazel
Dale and Vikki Hazelbaker *
Healthcare Alignment Partners LLC
Cynthia R. Jones *
Jim and Bonita Heeg *
Ms. Ann Hellmuth
Ms. Catherine Hellmuth *
Mr. and Mrs. Robert L. Hellmuth
Mrs. Nancy J. Henderson *
Mr. Daniel W. Hennigan *
Mr. Dale Henry, Sr.
Mr. and Mrs. Ernest Henry
Ms. Ramona C. Henry
Mr. L. Darryl Hensley
Susan Henson
Mr. William J. Hester
Kristin and Richard Hibbett *
Mr. and Mrs. William Hicks *
DeWandia Higgins *
Mr. and Mrs. MJ Highum
Mr. and Mrs. James Hildebrand
Ms. Catherine L. Hill
Mrs. Deborah Hill
Ms. Josephine Hill
Larry Hill *
Dr. Robert F. Hill III
Mr. and Mrs. Ronald F. Hill
Ms. Linda M. Himes
Mr. and Mrs. Richard L. Hines
Horton and Lori Hobbs *
Hon. and Mrs. David Hobson *
Mr. Duane Hodge
Ms. Nancy Y. Hoerner
Mr. and Mrs. Arthur E. Hohenstein
Dean and Sande Hoke *
Mr. and Mrs. James P. Holcomb
Mr. and Mrs. Roger E. Holfinger
Mr. and Mrs. Corey Holliday
Ms. Anne Holtz
Home City Federal Savings Bank
Mr. and Mrs. Peter J. Honeycutt
Mr. and Mrs. Norman G. Horstman
Mr. and Mrs. Murray B. Houston
Timothy and Susan Howard *
Mr. and Mrs. Graham C. Howe

Mr. and Mrs. R.P. Huffman
Mr. Michael A. Humphrey
Mr. and Mrs. Mark Hunger
Mr. and Mrs. Charles J. Hunsanger
Mr. and Mrs. Scott R. Hunter
Huntington National Bank
Mr. and Mrs. James C. Hupp
Ms. Susan Sheldon Hupp
Ms. Alicia Sweet Hupp
Mrs. Reva Hutchins
Mr. Jack Hutslar, PhD
Ms. Sarah E. Hutslar
IH Credit Union
Imperial Express, Inc.
Chuck and Sallie Ingle *
Interfaith Hospitality Network
Internal Revenue Service
Mr. Andy Irick
Ms. Mabel E. Jackson
Ms. Tyra Jackson
Ms. Audrey L. Jacobs
Jean Jaeckels *
Janeco - Janitor Equipment Company
Mike and Lois Jamieson *
Ms. Johnetta M. Jaudon
Mr. and Mrs. Joshua Jennings
Ms. Judith M. Jensen
Mr. Daniel T. Johns
Ms. Norma J. Johnson
Ms. Melissa Thodos Johnston
Cynthia R. Jones *
Dianne C. Jones *
Mr. and Mrs. Evan H. Jones
Ms. Catherine Hellmuth Jones
Ms. Dianne Jordan
Rev. Walter Jordan
Ms. Carolyn Joseph
Mr. and Mrs. Manford L. Judy IV
Ms. Kathleen Kaczynski
Mr. Larry Kaffenbarger *
Mr. and Mrs. Robert Kavanaugh Jr.
Mr. Thomas R. Kearns
Ms. Shirley A. Keating
Mr. and Mrs. James W. Keller
Charles and Dorothy Kelley *
Mr. Gene A. Kelly
Mr. and Mrs. Charles A. Kendall
Mr. Matt Keplinger
KeyBank National Association
Ravi and Vinita Khanna
Jim and Nancy Kincaid
Mr. and Mrs. James E. Kincaid *
Mr. Sheldon King and Ms Mary Ellen Davis
Ms Bonny Kinnunen
Mr. and Mrs. William H. Kirkham
Ms. Beverly P. Kitchen
Darrell and Michelle Kitchen *
Mr. and Mrs. John L. Kitchen
Mr. and Mrs. Brian A. Kittles
Mr. and Mrs. Robert S. Kline *
Mr. and Mrs. Mark Klopfenstein
Ms. Carolyn H. Knaepple
Donovan Knight and
Charlene Roberge Knight *
Mike and Linda Knox *
Mr. and Mrs. Charles K. Koepke
Mr. and Mrs. Stan Koschnick
Ms. Stephanie Krah
Mr. Roger T. Kramer
Sondra Kramer *
Dr. and Mrs. Kevin Kreider
Mr. Scott Krizner

Roger and Barbara Krohn *
Ms. Linda A. Krug
Mrs. Mary Krumlauf *
Dr. and Mrs. Pius Kurian
Mr. and Mrs. Joseph B. Kuyoth
Lab Corps of America Holdings
Lagonda Creek Real Estate
James H. and Nike D. Lagos
James H. Lagos Company, Inc. *
Mr. and Mrs. Tom LaHaise
Mrs. Andrea LaMar
Mr. and Mrs. H. Michael Lambert
Bill Ray and Jeanne Lampe *
John and Jill Landess *
Mrs. Marcella Langford
Ms. Darlene N. Langhout
Mr. and Mrs. Thomas M. Larger
Dr. Gary Lau *
Ms. Linda M. Lauffenburger
Ms. Lori Lambert
Ms. Louise M. Lambert
Shane and Mary Latham *
Lawn Masters Lawn & Landscaping, Inc
Mrs. Hattie Lawson
Mr. Joe Leep
Mr. and Mrs. John Leep
Mr. and Mrs. Steven D. Leep
Lee's Famous Recipe Chicken *
Ms. Kristi Leeth
Mr. and Ms. Ed Leinasars
Mr. and Mrs. Wayne E. Leis
Dr. and Mrs. Don P. Lemelle *
Mr. and Mrs. Terence Leslie
Ms. Linda S. Levan
Mr. and Mrs. Adam Leventhal *
Eddie and Laurie Leventhal *
Ms. Judith Levernier
Ms. Kathryn A. Levesconte
Links, Springfield Chapter
Mr. and Mrs. Gary Linn *
John Z. Little M.D.
Littleton & Rue Funeral Home
Mr. Michael D. Locke
Locust Hills Golf, Inc
Mr. and Mrs. Alex Loehrer
Mr. and Mrs. Michael A. Loftis
Mr. and Mrs. Thomas Loftis *
Mr. and Mrs. Kevin Lohnes
Mr. and Mrs. Ralph Logan
Ms. Ledia Long
Mr. Giles A. Looney
Mr. and Mrs. Mike Lopez
Mr. and Mrs. Gerald F. Lorig *
Mr. and Mrs. Samuel M. Lough *
Mr. and Mrs. Karl Loveless
Mrs. Sarah H. Lupfer *
Mr Dan Luther
Ms. Marcia L. Lyons
Madison Health Partners
Mr. Martin K. Mahoney
Ms. Nancy E. Mahoney and
Mr. Dennis W. Latimer *
Mr. James L. Maine
Mrs. Kathryn Malina *
Mr. and Mrs. Michael Manoloff
Mr. Christ G. Mantis
Ms. Esther Manuel
Mr. and Mrs. Randall K. Marker
Mr. and Mrs. David E. Marsh
Mel Marsh & Rick Rutan *
Ms. Alice Marshall
Mr. and Mrs. Brett Martin *

CONTRIBUTORS TO NEW AND EXISTING FUNDS

Mr. Charles F. Martin
 Mr. and Mrs. Donald Martin
 Martin, Browne, Hull & Harper
 Joseph and Maureen Massaro *
 Ms. Andrea Massaro
 Ms. Lola M. Massie
 Ms. Barbara Matthies *
 Mr. and Mrs. Richard Matthies *
 Mr. and Mrs. D. Leon Mast
 Mr. and Mrs. David Mattes
 Ms. Mary Matthews
 Mr. and Mrs. William Mattinson
 Ms. Jillian M. Mattone
 Ms. Carrie B. May
 Ms. Greta Hochstetler Mayer
 Mr. and Mrs. Sam McAdow
 McCall-Sharp Architecture, Ltd.
 Mr. and Mrs. Phillip W. McClelland
 Mr. and Mrs. Lawrence E. McCoy
 Mr. Justin McDermott
 Mr. Shane McDermott
 Mr. and Mrs. Louis J. McDorman
 Mr. and Mrs. Larry E. McFarland
 Mr. and Mrs. Thomas D. McGillivray
 Ms. Sandra McGregor
 Mr. and Mrs. Dale McFeatters
 Dan and Judy McGregor *
 Julie McGregor *
 Mr. and Mrs. Jamie McGregor *
 Ms. Sarah A. McIntire
 McMann Smoot Riddle Insurance Agency *
 Mr. and Mrs. Larry O. Meek
 Rev Phyllis A. Meighen
 Mr. and Mrs. David B. Meister
 Dr. C. G. Mendelson
 Mental Health Services of Clark and
 Madison Counties, Inc
 Merchants National Bank
 Mr. and Mrs. Jon L. Mercer
 Mercy Health
 Mershon's
 Mr. Stephen Metzger
 Miami Valley Mineral and Gem Club, Inc.
 Ms. Sarah V. Michelson
 Ms. Sally K. Miller
 Karen Mickel *
 Mr. and Mrs. Chuck Mihal
 Dr. James R. Miller
 Mr. and Mrs. Dale Miller *
 Mr. and Mrs. David R. Miller
 Mr. and Mrs. Larry Miller
 Mr. and Mrs. Larry E. Miller
 Mary Sharon Miller *
 Mr. and Mrs. Max R. Miller
 Mr. and Ms. Roy Miller
 Mr. Jeremy Miller
 Dorothy L. Minor *
 Mitchell Painting, LLC
 Morgan Stanley Smith Barney
 Hon. Denise L. Moody
 Stephen P. Moody *
 Dr. and Mrs. Robert Moore
 Mr. and Mrs. Danny R. Moore
 Mr. and Mrs. J. Chris Moore
 Mr. and Mrs. Roger M. Moore
 Mr. and Mrs. Wayne Moore
 Mr. and Mrs. Charles H. Morris
 Mr. and Ms. Bob Morris *
 Mr. and Mrs. Donald C. Morris
 Ms. Sheila Humphrey-Morris
 Mr. and Mrs. Joe Morrow
 Ms Liberty Muetzel

Mr. and Mrs. Peter J. Muir
 Dr. and Mrs. Kumar Mukerjee *
 Ms Charlesine E. Murph
 Ms. Kathryn D. Murphy
 Ms. Donna J. Myers
 Mr. and Mrs. Howard L. Myers
 Mr. and Mrs. David R. Nathaniel
 Mr. and Mrs. James A. Nave
 Ms. Marianne L. Nave
 Mr. James F. Nealon
 Richard Nedelman, M.D.
 Dr. and Mrs. Stanley Nedelman *
 Mr. and Mrs. Stephen Neely *
 Neher Burial Vault Co., Inc
 Ms. Soumya Neravetia
 Network for Good
 Nexstep Commercial Products
 New Carlisle Chautauqua Arts Council *
 New Carlisle Family Practice
 Mr. and Mrs. Lamar Newell
 Mr. and Mrs. Jerry W. Newport
 Mr. and Mrs. Ellis R. Nichols III
 Dr. Gregory A. Noll *
 Ms. Meghan H. Noonan
 Mr. and Mrs. Peter Noonan *
 Ms. Marsha V. Norris
 Northeastern Local School District
 Northwestern Class of 1961
 NOVA Pediatrics & Adolescent
 Medicine, Inc
 Charles and Donna Novak *
 Ohio Alpha Delta Alpha Delta Kappa
 Ohio National Road Association
 Ohio State UAW-CAP Council
 Ohio Valley Medical Center
 Mr. and Mrs. Dan O'Keefe *
 Ms. Kristin O'Neal and Mr. Gregory Catellier
 Ms. Mary Oliver
 Mr. and Mrs. James Osborne
 Ms. Debra J. Oswald
 Mr. and Mrs. Terry Otten
 Frank and Tommie Otway *
 Mr. and Mrs. Carl Owens
 Mrs. R.E. Beth Stewart-Ozark
 PACCAR Foundation
 Mr. and Mrs. Thomas J. Palermo
 Paradox Group Ltd.
 Mr. and Mrs. Gerald Parisi *
 Dr. and Mrs. Young R. Park
 Paul Parlato *
 Mr. and Mrs. David Patterson *
 Mr. and Mrs. Robert Patton
 Douglas and Stephanie Paugh *
 Plato and Tina Pavlatos *
 Mr. and Mrs. J R. Peairs
 Ms. Kerry L. Pedraza *
 Ms. Dorothy A. Pepple
 Clare Perks *
 Mr. and Mrs. Hal A. Perry
 Mrs. Patricia L. Perry
 Ms. Brenda J. Peters
 Mr. and Mrs. Brian E. Peters
 Mr. Brandon Peterson
 Ms. Carla D. Peterson
 Mr. Noah Peterson
 Mr. and Mrs. Samuel Petroff *
 Physicians & Surgeons for Women, Inc.
 Mr. and Mrs. John Pickarski
 Mr. and Mrs. Jean-Pierre Schmid
 Ms. Linda L. Pitstick
 PNC Bank
 Polar Bar

Ms. Rebecca A. Pollard
 Mr. and Mrs. Robert W. Pollock
 Drs. J. M. and Sally Abbott Pomputius
 Ms. Daragh Porter
 Mr. and Mrs. Larry Porter
 Dr. and Mrs. Richard D. Potts
 Ms. Georgia Poulos *
 Pastor Roseann Pratt
 Tom Prendergast *
 Prestwick Village Condo Association
 Mr. and Mrs. Ronald L. Price
 Project Woman
 Mrs. Betty A. Prosser *
 Mr. and Mrs. Donald M. Pyles
 Mr. and Mrs. John Quaintance
 Walter S. Quinlan Foundation
 Dr. Karen and Mr. John Rafinski *
 Mr. Angus Randolph *
 Dr. and Mrs. Moin Ranginwala
 Ms. Lynn M. Ransbottom
 Dr. and Mrs. Jerry W. Raup
 Ms Eliane De Bertier De Sauvigny Raine
 Mr. and Mrs. Robin G. Rea
 Dr. and Mrs. John Rechsteiner *
 Mr. William A. Reed
 Mr. and Mrs. Ronald V. Rhine
 Ms. Sheila E. Rice *
 Doug Richey Construction & Maintenance
 Mr. Jim Richards
 Mr. and Mrs. Kyle A. Richards *
 Ridgewood School
 The Riding Centre Association
 Riley's Asphalt
 Ms. Tasha Ripley
 Mrs. Visha A. Ritter
 Mr. and Mrs. Robert E. Rix
 Dr. and Mrs. Dennis Roark
 Mr. and Mrs. Homer F. Roberts
 Mr. and Mrs. Mark F. Roberts
 Mr. and Mrs. Mark Robertson *
 Mr. Reed Robertson *
 Mr. William L. Robinson *
 Mrs. Erma L. Rockhold
 Rocking Horse Community Health Center
 Rick and Joy Rogers *
 Dr. Olsen Rogers and Dr. Toni Sublett
 Mr. Kevin Rose and Ms. Marta Wojcik
 Andy and Ann Roseberry
 Jim and Gaylee Ross *
 Mr. Ronald R. Ross
 Rotary Club Foundation of Springfield, Ohio
 Mr. and Mrs. Robert E. Rousculp
 Ms. Patricia W. Royer
 Ms. Deanne C. Rucker
 Mr. and Mrs. Mark A. Rucker
 Mr. and Mrs. Daniel M. Runyan O.D.
 Mr. and Mrs. John P. Russo
 Mrs. Vancenia Rutherford
 Mr. Thomas Rutschilling *
 James and Sonya Ryhal *
 Dr. and Mrs. David Ryu
 Mr. and Mrs. Peter X. Sadlier
 Mr. and Mrs. James L. Sagraves
 Mr. and Mrs. Randy J. Sagraves
 Mr. Michael S. Sagraves
 Mr. Eric Samuelson *
 Ms. H Louise Samosky
 Mr. and Mrs. Albert San Antonio
 Mr. and Mrs. David L. Sanders *
 Ms Linda S. Sanders
 Mr. and Mrs. Ferdinand B. Santos
 Elly Satyawati

Ms. Marilyn J. Saville
 Mrs. Margaret Sayers
 Mr. and Mrs. Charles J. Schaaf
 Mr. and Mrs. Doug Schantz *
 Mr. William Scarff *
 Mr. Ed Schecter
 Ms. Gwendolyn W. Scheffel
 Mrs Nancy L. Schlicher
 Ms Dian Schmid
 Mr. Mic Schmitt
 Schneider's Florist
 Scholl Surveying, LLC *
 Mr and Mrs. Stephen Schumaker *
 Mr. and Mrs. James E. Scoby
 Mr. Anthony Scrusse and
 Mrs. Victoria D. Dawson-Scrusse *
 Ms. Sally Schwartz
 Ms. Donna S. Sebastian *
 Security National Bank
 Robert and Mary Sedoris *
 Mr. Jack Seipel *
 Ms. Linda Shaffer *
 Dr. and Mrs. Ravi Shankar *
 Mr. and Mrs. John Shanley
 Mr. Ned Sharp and Ms. Marynelle Greene *
 Mr. and Mrs. James Sheehan *
 Sheehan Brothers Vending Service, Inc. *
 Dr. Jerry and Kay Shell *
 Mr. and Mrs. Roger Sherrock
 Ms. Nancy L. Sherwood
 Mr. and Mrs. Steven Shifman
 Shore Creations
 Ms. Jessie Shropshire *
 Dr. and Mrs. Sajjad Siddiqi *
 Mr. and Mrs. David W. Silver
 Mr. Richard A. Simons
 Gerald and Dianne Simonton *
 Mr. and Ms. Terry W. Simonton
 Ms. Barbara Sims
 Jagdish and Daljeet Singh *
 Ms. Selena Singletery
 Ms. Jennifer L. Sirons
 Ms. Dimmiri J. Skipper
 Mr. and Mrs. Jerry K. Smedley *
 Mr. and Mrs. David M. Smiddy
 Dr. and Mrs. David Smith *
 Mark and Cynthia Smith
 Mr. and Mrs. David E. Smith
 Mr. and Mrs. Donald Smith *
 Mr. and Mrs. Dwight E. Smith
 Ms. Gail V. Smith
 Mr. and Mrs. James T. Smith
 Mr. J.D. Smith
 Mrs. Nettie Carter-Smith
 Ms. Patricia A. Smith
 Mr. and Mrs. Rick Smith
 Mr. and Mrs. Richard D. Smith
 Mr. and Mrs. Roger J. Smith
 Ms. Victoria Smith
 Mr. and Mrs. O. Lester Smithers *
 Dr. and Mrs. John Smoot
 Mr. James W. Snyder *
 Mr. and Mrs. Larry R. Snyder
 South Charleston Community Club
 Richard and Joyce Spangler
 Mr. and Mrs. Martin L. Spears
 Ms. Angela C. Spencer
 Mr. and Mrs. John M. Spencer *
 Ms. Mary L. Spencer
 Speedway LLC
 Mr. and Mrs. Daniel L. Spitzer
 Mr. and Mrs. Darrin Spitzer

Mr. J.D. Smith
 Springfield Arts Council
 Springfield Heart Surgeons, LLC
 Springfield Museum of Art
 Springfield Ohio Fortnightly Musical Club
 Springfield Peace School Inc.
 Springfield Symphony Orchestra
 Springfield-Clark Career Technology Center
 Kathryn E. Spurgin
 J. William and JoAnn Stapleton *
 Dr. and Mrs. H. Thomas Staton
 Mr. and Mrs. Geoffrey Steele *
 Darmel and June Steen *
 Ms. Sandra Steinberger
 Ms. Susan Stiles
 Stingray Enterprises LLC *
 Ms. Catie Stipe
 Mr. and Mrs. Russell Stocke
 Stroman and Assoc Inc
 Mr. Nathaniel J. Stuckey, LLC
 Mr. Steve Stuckey, CPA
 Ms. Hilary J. Stultz
 Ms Norma P. Sublett
 Mr. and Mrs. Timothy P. Sullivan
 Ms. Cathy Summers
 Ms. Suzanne Sunshine
 Surgical Associates of Springfield Inc.
 Ms. Barbara L. Sutter
 Denise and Bob Suver *
 William and Pamela Swaim *
 Mr. Charles D. Swaney *
 Mr. and Mrs. Eugene R. Swanger
 Michelle and Jim Sweeney *
 Mrs. Jane Switzer
 Annette Syrus *
 Sytronics Inc
 Walt and Martha Szczesny *
 Mr. and Mrs. Daniel Szempruch
 Mr. Paul Szymanski
 TAC Enterprises
 The Matt Talbot House, Inc.
 Mr. and Mrs. J W. Tackett
 Mr. and Mrs. Roger D. Tackett
 Mr. and Mrs. Wade D. Tackett
 Ms Kristie Talley
 Ms. Carla J. Tamplin
 Taylor, Applegate & Hughes
 Team Title & Closing Services *
 Tecumseh Land Trust *
 Mr. and Mrs. Michael Tembreull
 Dr. and Mrs. Mark Terrell
 Mr. and Mrs. Philip Teusink
 Mr. and Mrs. Alfred B. Thomas
 Gary A. Thomas D.D.S. *
 Mrs. Isabelle Thomas
 Ms. Karen Thomas
 Ms. Toieka L. Thomas
 Mr. and Mrs. Alan Thompson
 Ms. Tamra J. Thornton
 Ms Linda M. Threats
 Thrivent Financial
 Mr. and Mrs. Keith Thue
 Ms. Christy A. Tidwell
 Mr. and Mrs. Michael O. Tighe
 The Tiller Family Foundation
 Mrs. Melanie Toles
 Total Maintenance Services Inc.
 Dr. and Mrs. Charles Townsend
 Ms. Carla J. Travis
 Mr. Michael Trempe
 Mr. and Mrs. Thomas Trempe *
 Trinity AME Church

Jim and Punky Turner *
 Mr. Marc K. Turner
 The Turner Foundation *
 Mr. Lawrence Turyn
 Ms Kimberly D. Tyler
 Dr. Richard and Darlene Umbaugh *
 The Union Club, Inc.
 United Food and Commercial Workers
 Union local 75
 United Rehabilitation Services of Greater
 Dayton (URS)
 United Senior Services
 United Way of Clark, Champaign, and
 Madison Counties, Inc. *
 Mrs. Diane Van Auken
 Ted and Jodi Vander Roest *
 Mr. and Mrs. Christopher Vandiford
 Mrs. Nancy Vanderglas *
 Dr. and Mrs. George Varghese
 Mrs. Carol Vasel
 Col. and Mrs. James N. Vernon
 Ms. Yoaira Victor
 Mr. and Mrs. James S. Voorhees *
 Mr. and Mrs. Charles W. Vosskuehler
 VOYA
 Estate of Kathleen Mary Wachsmuth
 Mr. and Mrs. Steven E. Waddle
 Mrs. Charlot Wade *
 Dr. and Mrs. Peter Wagner
 Mr. Nathan Wahle
 Mr. Charles D. Swaney *
 Ms. Lida L. Wall
 Mr. Michael C. Wallace
 Wallace & Turner, Inc. *
 Mr. and Mrs. James Walsh
 Ms. Christina Walters
 Ms. Amy Walthall
 Ms. Gina E. Walther
 Chet and Judy Walthall *
 Ms. Deann Ward
 Walt and Mary Jane Wardley *
 Mr. and Mrs. Donald L. Warner
 Mr. and Mrs. Philip E. Warner
 Mr. and Mrs. Robert A. Warren *
 Mrs. Virginia Warren
 Mr. and Mrs. WD Warren
 Mr. and Mrs. Christopher S. Watson
 Mr. Roger L. Watson
 Mr. and Mrs. David Waugh
 Mr. John Webster
 Chase Baumgardner
 Weixelbaum Trust
 Chris Wells *
 Reed and Gail Welsh *
 Westcott House Foundation
 Mr. Phillip Westfall
 Mr. and Mrs. Richard Whalen *
 Mr. Louis E. Wharton
 Marshall Whitacre *
 Mr. and Mrs. Michael J. Whitacre
 Mr. Michael A. Whitaker
 Mr. and Mrs. Russell A. White
 Mr. and Mrs. Michael Willets
 Ms. Mary F. Williams
 Dr. Thomas J. Williams
 Williams Company
 Mrs. Janet Williamson *
 Mr. Casey R. Willman
 Ms Albretha S. Wilson
 Mr. and Dr. Andy Wilson
 Mr. and Mrs. Donald E. Wilson
 Mr. and Mrs. Mannie Wilson

Mr. and Mrs. Travis Wilson
 Wilson Printing & Graphics of London, Inc.
 Wilson Sheehan Foundation
 Wilson Sheehan Foundation, U.S. Trust
 Mr. and Mrs. Andrew R. Wilt *
 Ms. Elizabeth Mercer-Wise
 Wittenberg University
 Mr. John Wobbe and Ms Daragh Porter *
 Mr. Richard Wolf
 Mr. and Mrs. Timothy J. Wolf *
 Mr. and Mrs. Richard E. Woods
 Mrs. Donna Wooten
 Mr. and Mrs. Frank W. Wren
 Wright Construction
 Wright State University Foundation
 Ms. Barbara Stoddard Wurster
 Ms. Terri L. Wyatt
 Ms Stacy Wyant
 The Wyler Family Foundation *
 Yamada North America Inc
 Mr. and Mrs. James S. Yeager
 Mr. and Mrs. Derrick Young
 Mr. and Mrs. James B. Young
 Mr. and Mrs. John E. Young
 Mr. and Mrs. Philip E. Young
 Mr. and Mrs. Willie Young Sr.
 Mrs. Barbara A. Young
 Mrs. Clara Young-Gordon
 Mr. and Mrs. William K. Youngman
 Dr. and Mrs. David A. Zainey
 Ms. Nancy Zerkle
 Monte W. Zinn *
 Mr. and Mrs. John B. Zitzner
 Zonta Club of Springfield
 Mr. John P. Zook

** indicates support of Partners
 in Philanthropy*

In Memory of

Barbara Abma
 Charles W. Adams
 Catherine Ainsworth
 Ardash Gail Barnesssharp
 Norm M. Bass Sr.
 Norma Bauer
 Chase Baumgardner
 Mildred Carey
 Norman and Mildred Carey
 Ruth Ann Caruile
 Ethel Corbitt
 Martha Corbitt
 Janice Delaney
 Dorothy Elliott
 Shirley Ellis
 Connie Moritz Fulco and Bob Snipes
 Gary Geis
 Marian Guyton
 Marlene Hacuke and William Orndorf
 Delvin Harshaw
 Mary Hill
 L.L. "Bill" Hutslar
 Martha Jones
 Sherry Kaffenbarger
 Richard Kramer
 Hattie Lawson
 Fred Leventhal

Fred Leventhal, Dennis Sullivan and
 William Winks
 Lillian Long
 Martha
 Mary Maxsen
 Ronald McGonigal
 Morris Mean
 Charles E. Miller Sr.
 Dr. Nicholas Pavlatos
 Bob Peteler, Rolf, Carol and Sandy Sabersky
 Helen Peteler and Bettina Sabersky
 Joan Rizer
 Jim Ruef
 Wright Construction
 S. Darlene Shoemaker
 Glenn Skinner
 Nadeem Siddiqi
 Ms Stacy Wyant
 Dennis Sullivan
 Dr. Dennis Sullivan
 Marilyn Theurer
 Don J. Thomas
 Coach Al Turner
 Antoinette Tyler
 Robert Vander Roest
 Justin Wall
 Paul William Winks

In Honor of

John Abma, Mary Lou Robinson, Joan and
 Andy Elder
 Ruth Addis
 Cathy Bell
 Doris Brandstetter
 Mildred Carey
 Norman and Mildred Carey
 Mary DeGroat
 Ardash Dellapina
 Dr. Michael DuVall, Dr. John Gillen, III &
 Dr. Ronald Smith, Jr.
 Henry Family
 Laurie Leventhal
 Lisa, Molly & Jeanne Loftis and
 Mel McCombs
 Mary Lou Loftis
 Mrs. Mary Manoloff and
 Mrs. Catherine Speros
 Esther Manuel
 Rosella Martin
 Jean Michelfelder
 Winkie Mitchell
 Marianne Nave
 Heather and Randy Smoot
 Dr. John Spencer
 Sue Stipe
 Laura Victor
 Charles and Judi Weisheimer



Springfield Foundation
For good. For ever.®

Springfield Foundation
333 North Limestone St.
Suite 201
Springfield, Ohio 45503-4250
937-324-8773 *ph*
937-324-1836 *fax*

springfieldfoundation.org

Address service requested

Nonprofit Org.
U.S. Postage
PAID
Dayton, OH
45401
Permit No. 375

Foundation Staff



Ted Vander Roest
Executive Director



Susan Carey
*Grants and
Scholarships Director*



Victoria Richards
*Director of
Development
& Marketing*



Joyce Dawson
Accountant



Teresa Brumfield
Office Manager



Wendy Voorhees
*Administrative
Assistant*



Foundation Management

2016-2017 Officers

Kim Fish, *President*
Steve Neely, *Vice President*
Bill Brougher, *Treasurer*
Tammi Angle, *Secretary*

2016 Board of Trustees

Dean Blair
Cathy Crompton
Lula Cosby
Victoria Dawson-Scrusse
Debbie Hill
Duane Hodge
Darrell Kitchen

Jeanne Lampe
Ed Leventhal
Tom Loftis
Maureen Massaro
Steve Moody
Dan O'Keefe
Sheila Rice
Bill Scarff
Jagdish Singh



Confirmed in Compliance with
National Standards for U.S.
Community Foundations